

2017

City of Saint Paul

Police Crime Report

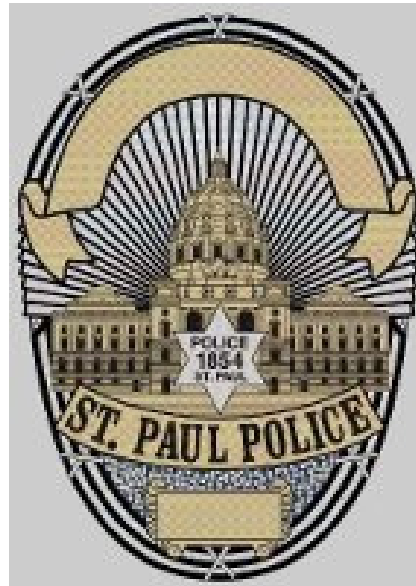

April 16, 2018

Dear Community Partners:

On behalf of the women and men of the Saint Paul Police Department, I present our 2017 Crime Report. I would like to thank Mayor Carter and our City Council for their support, high expectations and willingness to assist us in delivering the trusted service with respect that you have come to expect from us every day.

I am proud of the many changes we have made this past year to better serve the needs of the people we serve and protect. Some of those changes include the department-wide implementation of body-worn cameras, the relocation of our Police-Civilian Internal Affairs Review Commission, the expansion of our Community Engagement Unit, the total review and revision of our response to resistance and aggression policies and training and the opening of our new Richard H. Rowan Public Safety Training Center.

This state-of-the art training facility would not have been possible without the generous support of Mr. John Nasseff who, sadly, passed away early this year. Mr. Nasseff cared deeply for our officers, staff and the people of the City of Saint Paul. He truly was a shining example of what we can achieve when we all work together for the good of our community.

In 2017, we saw an increase in critical incidents such as homicides and shots fired. The increase in firearms-related incidents remains a top priority for this department and we are actively working with our partners in law enforcement, the court system, the academic and public health sectors, victim advocacy groups, neighborhood groups, the business community and concerned individuals to address this public health and violence issue. Only by working together can we turn the tide on these criminal behaviors and improve the quality of life for all.

In the coming months, I look forward to seeing our dedicated police officers and civilian staff working hand in hand with elected officials, community leaders and you – our community. Every day, I am so pleased to observe the work of police officers, new recruits, city staff and volunteers who have answered the call to be of service to others. Working together, we can reduce crime, ensure equitable access to police services and improve the quality of life for all.

Every day, in every instance, our pledge to you is to deliver trusted service with respect.

Respectfully,



Todd Axtell
CHIEF OF POLICE

Table of Contents

Calls for Service		Year-End Maps	
3	Introduction	32	Introduction
4	2013-2017 Incidents resulting from 911	33	Part I Map
4	2013-2017 Proactive Police Activities	34	Quality of Life Map
5	2013-2017 Calls for Service	35	Homicide Map
5	2013-2017 20 Most Common Citizen Calls	36	Rape Map
Part I and Selected Statistics		37	Robbery Map
6	Introduction	38	Aggravated Assault Map
7	2013-2017 Part I Crimes	39	Theft Map
7	2013-2017 Part I Cases Cleared by Arrest	40	Motor Vehicle Theft Map
8	Homicide	41	Commercial Burglary Map
9	Rape	42	Residential Burglary Map
10	Robbery	43	Arson Map
11	Aggravated Assault	44	Narcotics Map
12	Theft	45	Weapons Discharge Map
13	Motor Vehicle Theft	46	Traffic Accident Map
14	Commercial Burglary	47	Domestic Map
15	Residential Burglary	48	Juvenile Map
16	Arson	Part 1 Crimes by Grid	
17	Quality of Life	49	Introduction
18	Narcotics	50	2017 Part I Crimes By Grid
19	Weapons Discharge	54	Part I Crimes By Grid: 2013-2017
20	Domestics	Police Grid Map	
Arrests		60	Introduction
21	Introduction	61	Police Grid and District Map
22	2013-2017 Part I Adult Arrests		
23	2017 SPPD Adult Arrest Totals		
Saint Paul Neighborhoods			
24	Introduction		
25	2017 Saint Paul Neighborhood Statistics		
28	2013-2017 Saint Paul Neighborhood Statistics		
31	Police Grid and Planning District Boundaries		

The 2017 Saint Paul Police Crime Report is primarily derived from the data sent to the Minnesota Bureau of Criminal Apprehension as part of the FBI Uniform Crime Reporting (UCR) system. Data is sent to the Minnesota Bureau of Criminal Apprehension (<http://www.bca.state.mn.us>) and is published by the FBI in the yearly Crime in the United States report (<http://www.fbi.gov/ucr/ucr.htm>). Effective 06/15/2017, the Saint Paul Police Department is no longer submitting UCR crime data managed solely by MetroTransit.

The 2017 Saint Paul Police Crime Report is available for viewing and printing on the City of Saint Paul Internet site at www.stpaul.gov. Permission is granted to print, copy, or distribute individual sections of the crime report provided that the general introduction and any corresponding section introduction pages are included.

For more information or if you have any questions about the crime report, contact the Research and Development Unit at 651-266-5501.

Calls for Service

911 Calls include all incidents resulting from calls to 911 Center that are not cancelled. Proactive Police Activities include traffic stops that are advised, investigate calls, and proactive police visits. Calls for Service include all requests for police assistance, investigations, and traffic stops advised and excludes all cancelled calls, proactive police visits, and off-duty calls.

- 1) 2013-2017 Incidents resulting from calls to 911
- 2) 2013-2017 Proactive Police Activities
- 3) 2013-2017 Calls for Service
- 4) 20 Most Common Calls

2013-2017 Incidents resulting from 911 by District

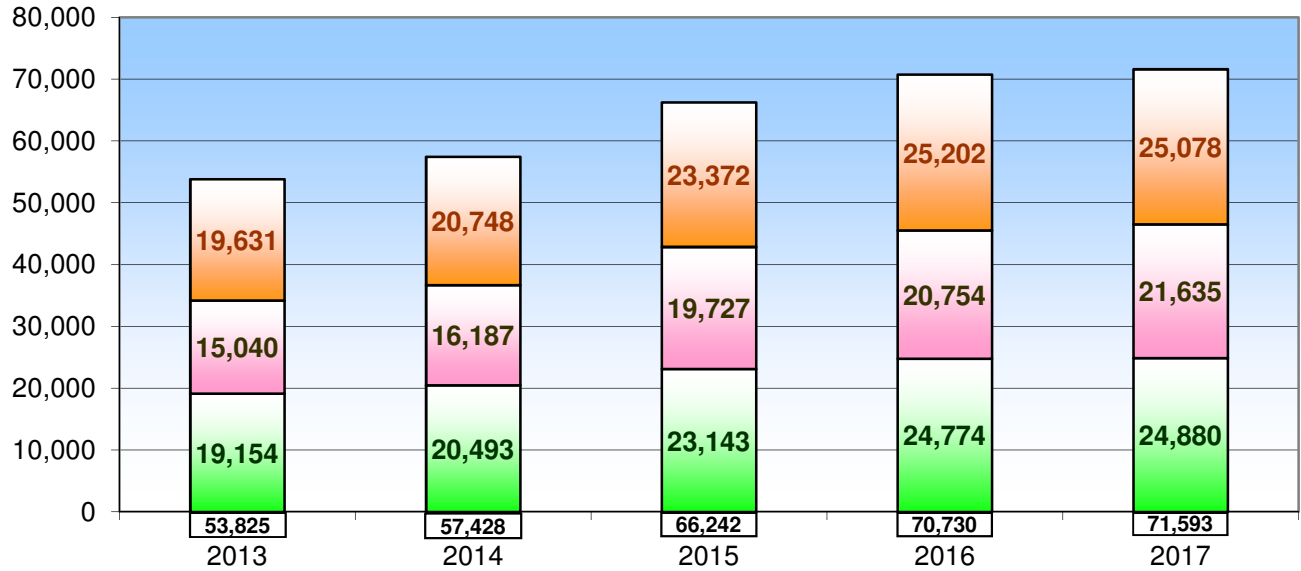

Includes all incidents resulting from 911 excluding cancelled calls.

■ Eastern ■ Central ■ Western

2013 - 2017 Proactive Police Activities by District

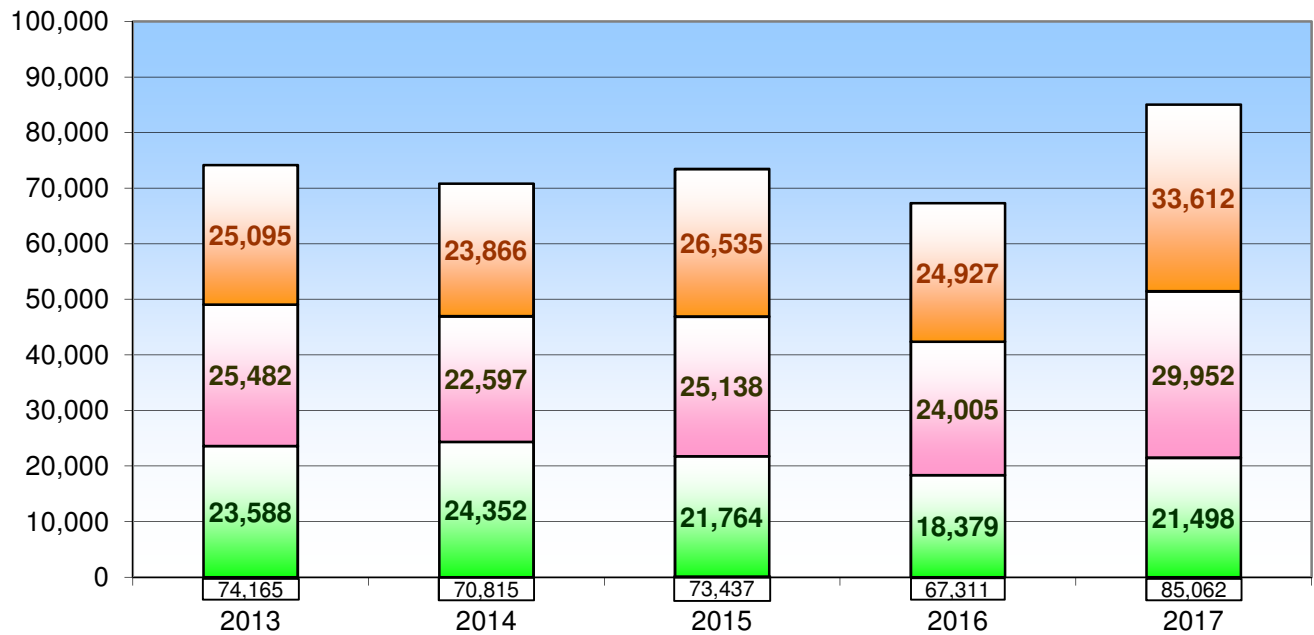

Includes only Traffic Stops Advised, Investigates, and Proactive Police Visits.

■ Eastern ■ Central ■ Western

2013 - 2017 Calls for Service by District

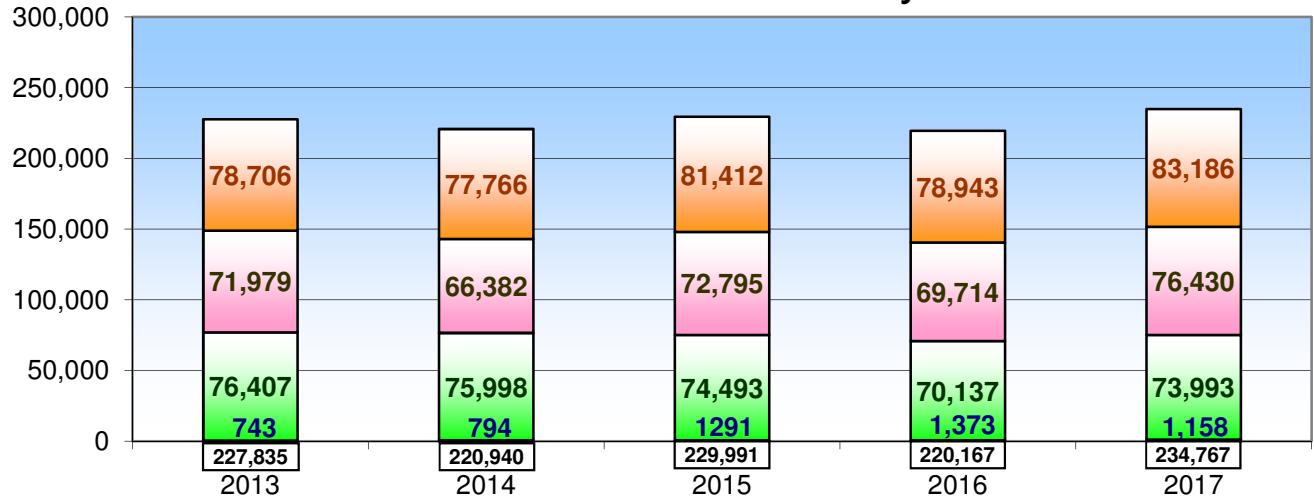

Excludes cancelled calls, proactive police visits, and off-duty calls.
Includes Investigations and traffics stops advised.

■ Other
 ■ Eastern
 ■ Central
 ■ Western

2013 - 2017 Top 20 Most Common Calls

Call Type	2013	2014	2015	2016	2017
DISORDERLY PERSONS	10571	11941	13299	14972	16623
THEFT	7286	8904	10225	11192	14132
SUSP ACTIVITY	9091	8986	10244	10733	11867
INVESTIGATE	5178	5089	8204	9840	10831
TRAFFIC ACCDNT	9185	9938	9458	9778	9793
THEFT	9816	9489	8748	8467	8938
ALARMS	6685	6720	6760	6843	6833
911 HANGUP	2498	4327	5926	6171	6160
MISC-RCS	4187	4460	4921	5396	6038
DISTURB CALLS	7924	7334	6329	5676	5458
OTHER VIOLATION	4174	4119	4610	4940	4867
ASSIST CALLS	4460	4242	4333	4471	4609
DANG CONDITIONS	2034	2298	2751	3528	4236
ASSIST FIRE AMB	2376	2402	3257	3796	3818
FIGHTS	4752	4107	4444	4143	3532
PREVIOUS CN	2106	2234	2196	2691	3106
AUTO THEFT	2520	2774	2565	2802	2965
CRIMINAL DAMAGE	3000	3040	2878	2938	2925
DOMESTICS	4643	3113	2870	2468	2486
DRUNK	3604	3430	3379	2918	2458

Part 1 and Selected Statistics

Page	Statistic
6	2013-2017 Part 1 Offenses
6	2013-2017 Cases Cleared by Arrest
7	Homicide
8	Rape
9	Robbery
10	Aggravated Assault
11	Theft
12	Motor Vehicle Theft
13	Commercial Burglary
14	Residential Burglary
15	Arson
16	Quality of Life
17	Narcotics
18	Weapon Discharge
19	Domestics

2013 - 2017 Part I Offenses

Totals reflect counts of victims.

PART 1						% CHANGE	
	2013	2014	2015	2016	2017	'13 / '17	'16 / '17
Homicide *	14	11	16	19	22	57.1%	15.8%
Rape	218	181	204	184	217	-0.5%	17.9%
Robbery	716	654	714	700	697	-2.7%	-0.4%
Aggravated Assault	1,252	1,128	1,181	1,067	1,060	-15.3%	-0.7%
Burglary	2,769	2,330	2,125	2,278	2,274	-17.9%	-0.2%
Commercial	334	367	335	436	369	10.5%	-15.4%
Residential	2,435	1,963	1,790	1,842	1,905	-21.8%	3.4%
Theft	6,443	6,045	5,997	5,659	6,577	2.1%	16.2%
Motor Vehicle Theft	1,761	2,008	1,748	1,874	2,084	18.3%	11.2%
Arson	112	119	120	109	143	27.7%	31.2%
Crimes Against Persons **	1,484	1,320	1,401	1,270	1,299	-12.5%	2.3%
Crimes Against Property ***	11,801	11,156	10,704	10,620	11,775	-0.2%	10.9%
Total Part 1	13,285	12,476	12,105	11,890	13,074	-1.6%	10.0%

* Homicide totals do not include justifiable incidents: 1 in 2013, 2 in 2014, 4 in 2015, 2 in 2016, 2 in 2017

** Includes Homicide, Rape, Aggravated Assault.

*** Includes Robbery, Burglary, Theft, Motor Vehicle Theft, Arson.

2013 - 2017 Part I Cases % Cleared by Arrest

Totals reflects a count of cases that ended in an arrest. This is not a count of total arrests made.

PART 1						% CHANGE	
	2013	2014	2015	2016	2017	'13 / '17	'16 / '17
Homicide	92.9%	90.9%	81.3%	73.7%	81.8%	-11.9%	11.0%
Rape	12.4%	17.1%	12.3%	16.3%	15.7%	26.5%	-3.9%
Robbery	16.9%	15.9%	12.7%	12.3%	14.8%	-12.6%	20.3%
Aggravated Assault	37.2%	42.0%	35.6%	30.2%	35.3%	-5.2%	16.9%
Burglary	7.8%	6.7%	7.8%	7.2%	7.3%	-6.4%	0.8%
Commercial	not avail.	not avail.	not avail.	not avail.	not avail.	not avail.	not avail.
Residential	not avail.	not avail.	not avail.	not avail.	not avail.	not avail.	not avail.
Theft	21.2%	24.2%	25.2%	22.4%	22.9%	8.0%	2.6%
Motor Vehicle Theft	6.7%	7.6%	10.8%	7.8%	6.8%	1.0%	-13.7%
Arson	10.7%	9.2%	6.7%	4.6%	4.2%	-60.8%	-8.5%
Crimes Against Persons **	34.1%	39.0%	32.7%	28.8%	32.8%	-3.8%	13.8%
Crimes Against Property ***	15.6%	16.9%	18.4%	15.7%	16.3%	5.1%	4.0%
Total Part 1	17.6%	19.3%	20.0%	17.1%	18.0%	2.0%	5.1%

Homicide

Definition: The willful killing of one human being by another.

Homicide by Year										
	2008	2009	2010	2011	2012	2013	2014	2015	2016	2017
Homicides	18	15	17	8	15	14	11	16	19	22
Justifiable *	0	2	2	0	3	1	2	4	2	2
Total	18	17	19	8	18	15	13	20	21	24

*Justifiable homicides are defined by the FBI as (1) The killing of a felon by a peace officer in the line of duty or (2) The killing of a felon, during the commission of a felony, by a private citizen.

Homicide by Type										
	2013	%	2014	%	2015	%	2016	%	2017	%
Firearm	8	57.1%	6	54.5%	12	75.0%	13	68.4%	17	77.3%
Knife	3	21.4%	2	18.2%	3	18.8%	3	15.8%	1	4.5%
Hands/Other	3	21.4%	3	27.3%	1	6.3%	3	15.8%	4	18.2%
Total	14	100%	11	100%	16	100%	19	100%	22	100%

Homicide by District										
	2013	%	2014	%	2015	%	2016	%	2017	%
Western	5	35.7%	4	36.4%	4	25.0%	10	52.6%	7	31.8%
Central	1	7.1%	1	9.1%	2	12.5%	5	26.3%	6	27.3%
Eastern	8	57.1%	6	54.5%	10	62.5%	4	21.1%	9	40.9%
Total	14	100%	11	100%	16	100%	19	100%	22	100%

Homicide by Month

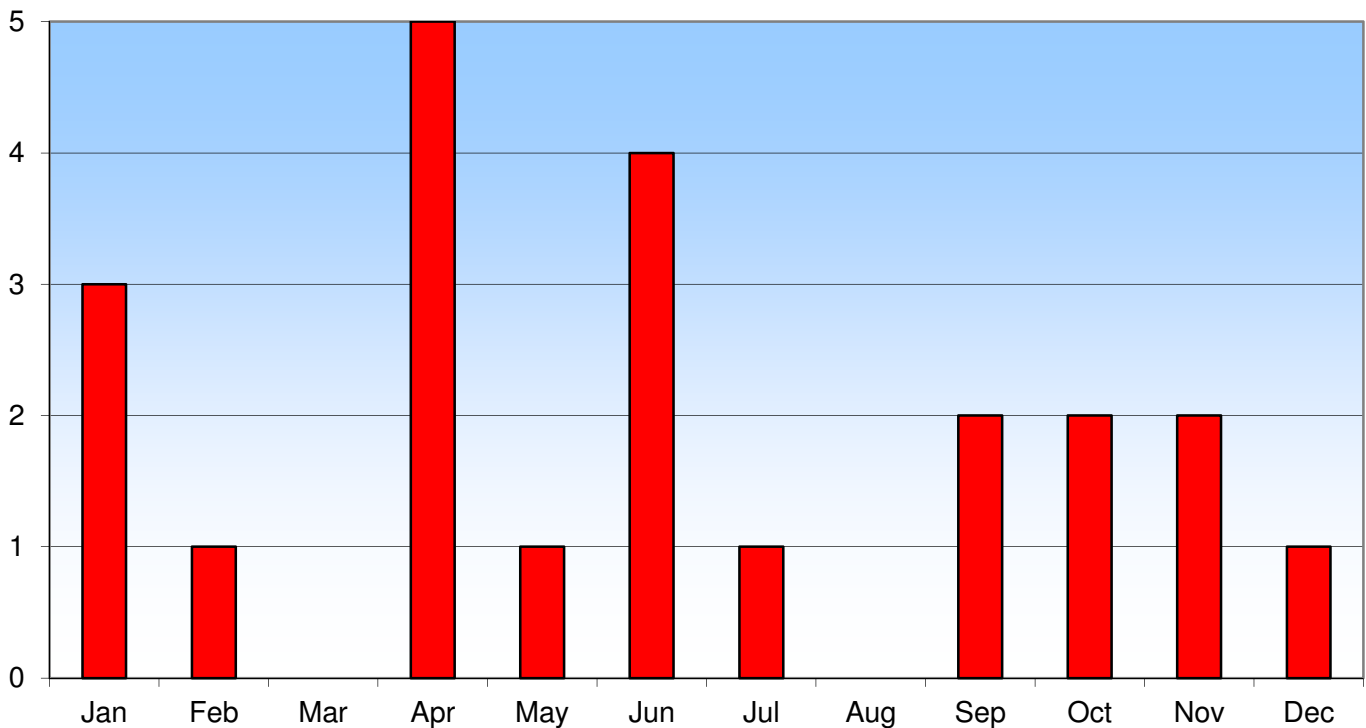

For more information about Saint Paul Homicide offenses, see the map on page 35.

Rape

Definition: Penetration, no matter how slight, of the vagina or anus with any body part or object, or oral penetration by a sex organ of another person without consent of the victim.

Rape by Type

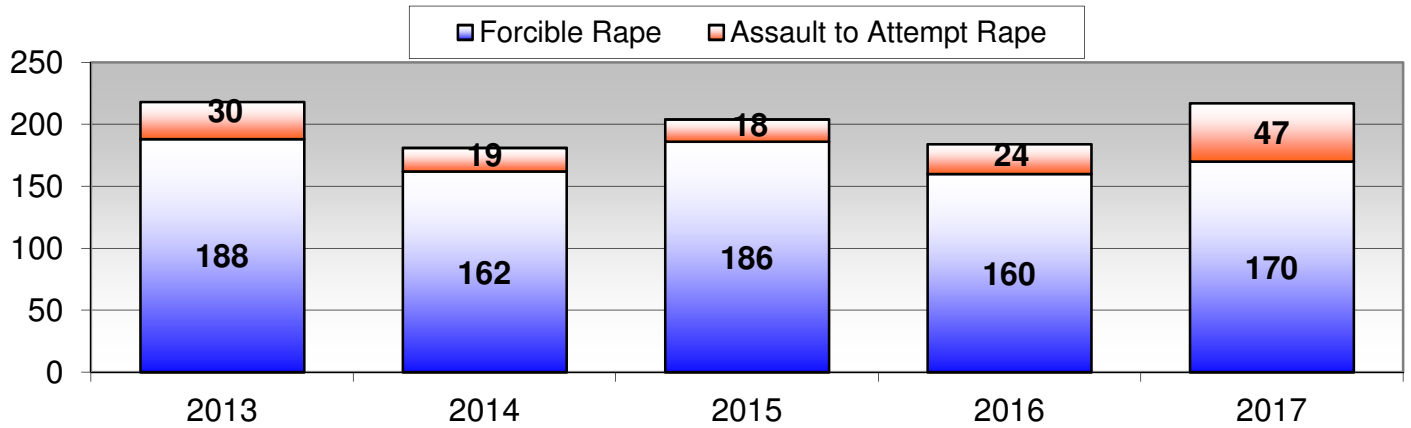

Rape by District

	2013	%	2014	%	2015	%	2016	%	2017	%
Western	62	28.4%	48	26.5%	59	28.9%	68	37.0%	72	33.2%
Central	67	30.7%	60	33.1%	75	36.8%	54	29.3%	71	32.7%
Eastern	89	40.8%	73	40.3%	70	34.3%	62	33.7%	74	34.1%
Other / Unk	0	0.0%	0	0.0%	0	0.0%	0	0.0%	0	0.0%
Total	218	100%	181	100%	204	100%	184	100%	217	100%

Rape by Month

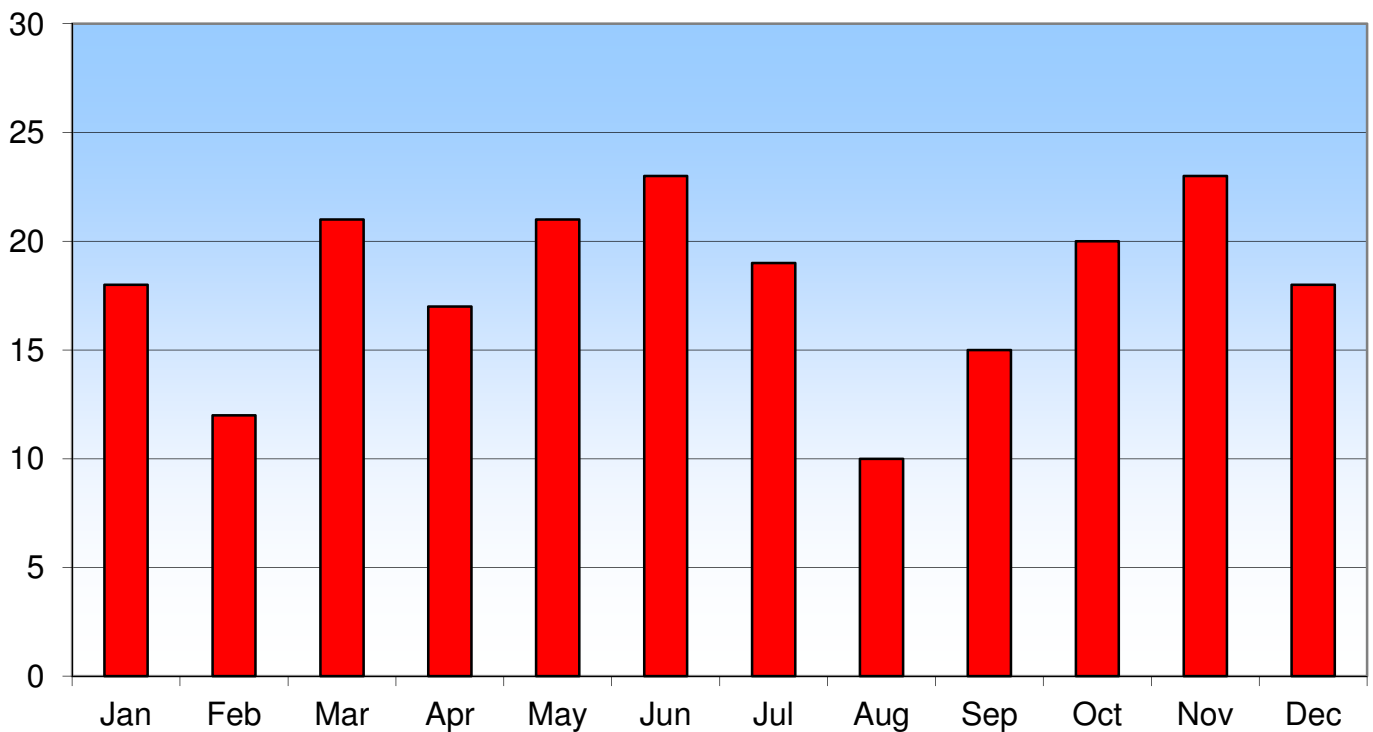

For more information about Saint Paul Rape offenses, see the map on page 36.

Robbery

Definition: Taking or attempting to take anything of value from care, custody, or control of a person / persons by force or threat of force or violence and / or by putting the victim in fear.

Robbery by Type

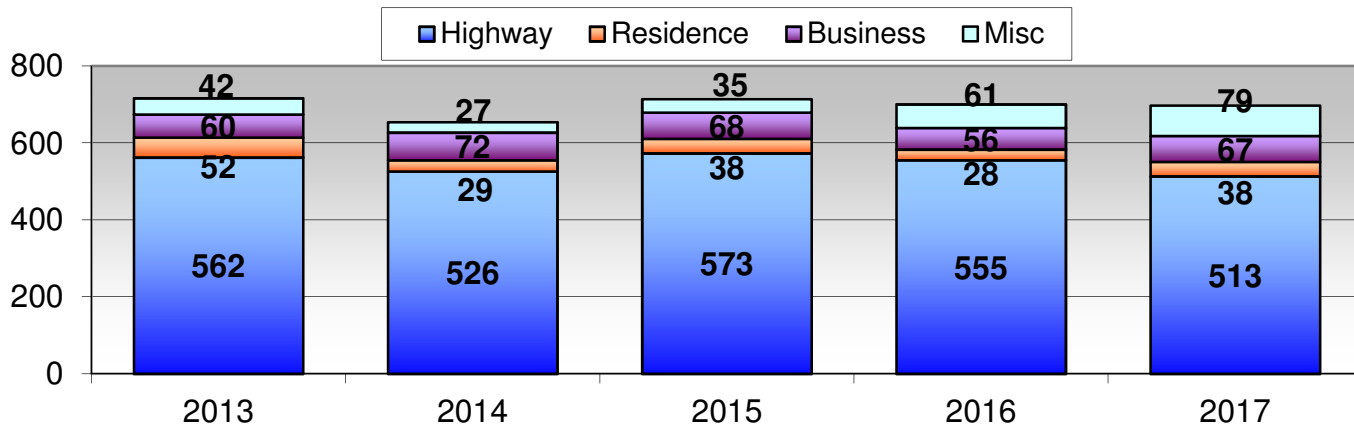

Robbery by District

	2013	%	2014	%	2015	%	2016	%	2017	%
Western	258	36.0%	227	34.7%	261	36.6%	287	41.0%	228	32.7%
Central	206	28.8%	207	31.7%	212	29.7%	210	30.0%	229	32.9%
Eastern	252	35.2%	220	33.6%	241	33.8%	203	29.0%	240	34.4%
Other / Unk	0	0.0%	0	0.0%	0	0.0%	0	0.0%	0	0.0%
Total	716	100%	654	100%	714	100%	700	100%	697	100%

Robbery by Month

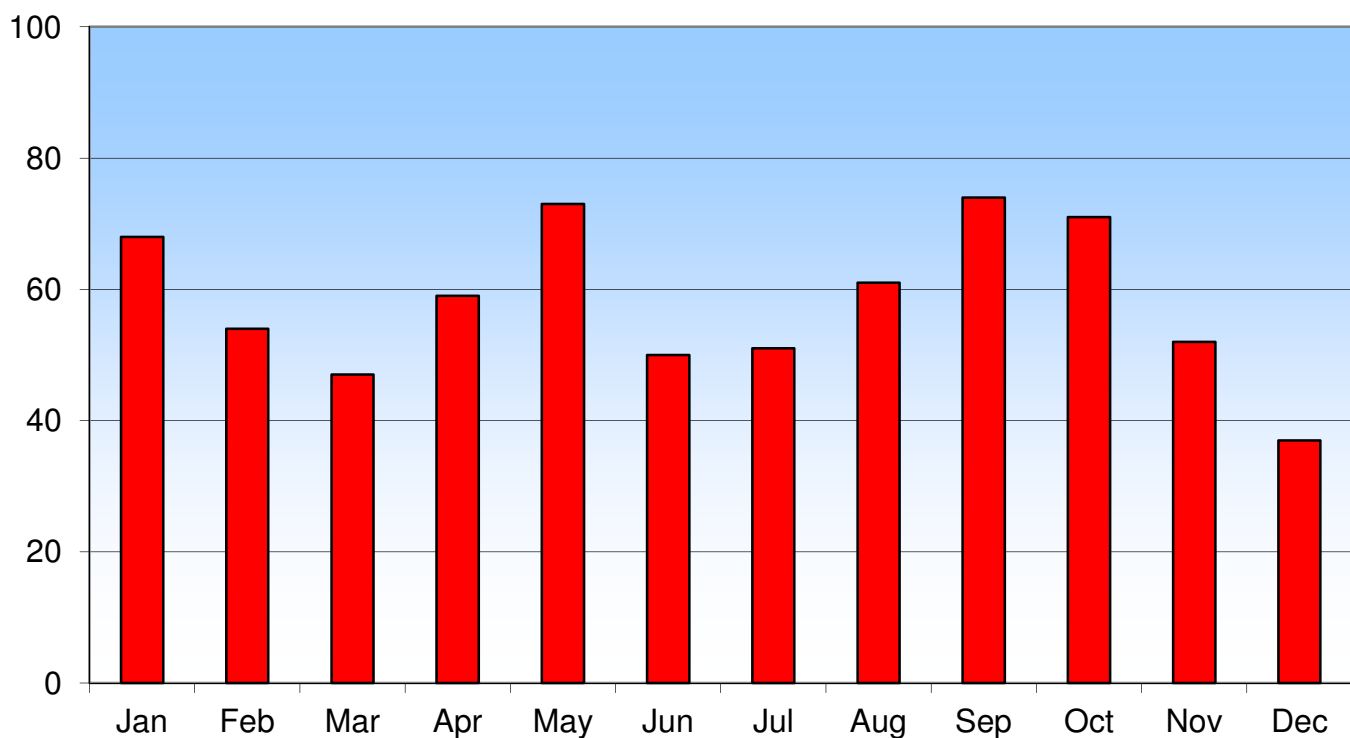

For more information about Saint Paul Robbery incidents, see the map on page 37.

Aggravated Assault

Definition: Attack by one person upon another for the purpose of inflicting severe or aggravated bodily injury.

Aggravated Assault by Type

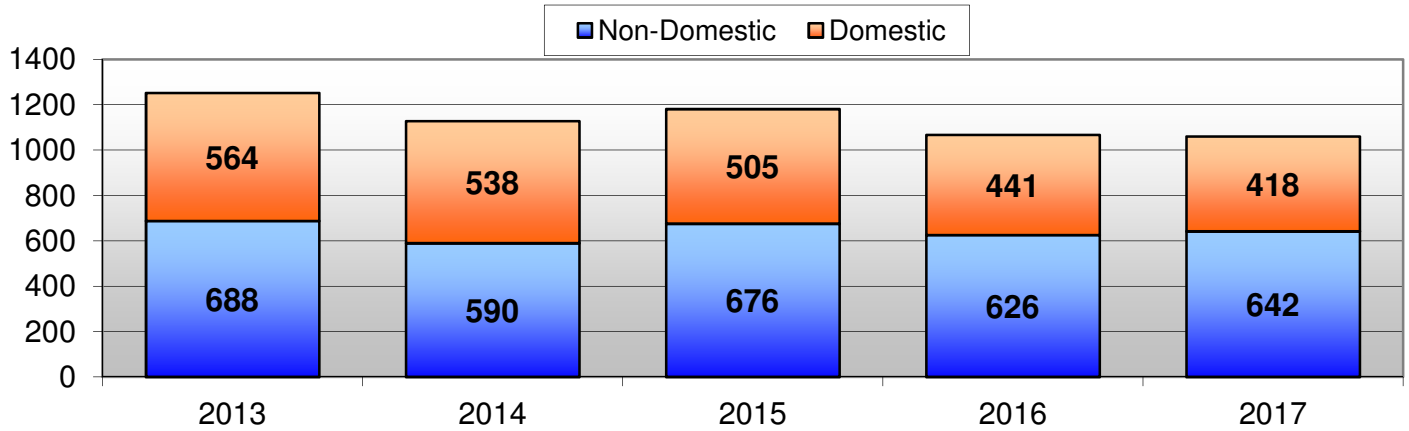

Aggravated Assault by District

	2013	%	2014	%	2015	%	2016	%	2017	%
Western	352	28.1%	329	29.2%	288	24.4%	264	24.7%	263	24.8%
Central	436	34.8%	357	31.6%	344	29.1%	368	34.5%	320	30.2%
Eastern	464	37.1%	442	39.2%	549	46.5%	435	40.8%	477	45.0%
Other / Unk	0	0.0%	0	0.0%	0	0.0%	0	0.0%	0	0.0%
Total	1252	100%	1128	100%	1181	100%	1067	100%	1060	100%

Aggravated Assault by Month

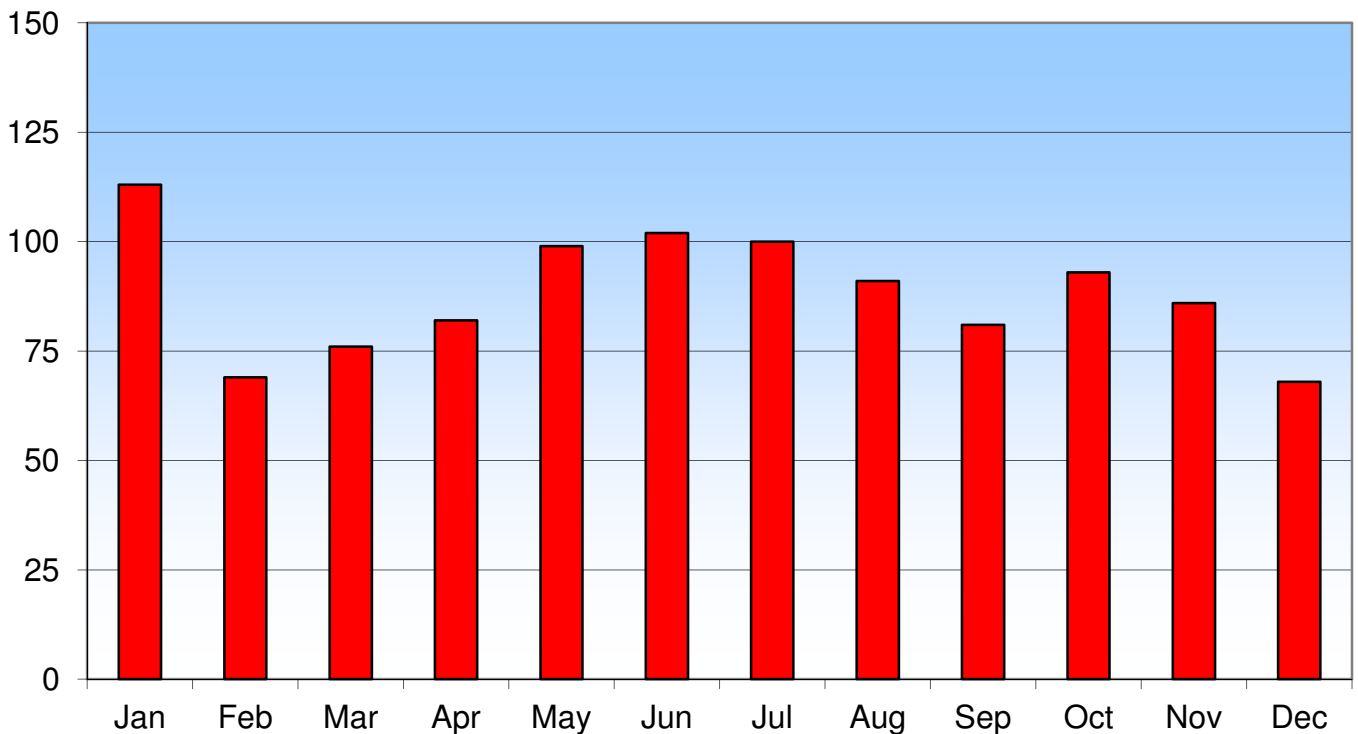

For more information about Saint Paul Aggravated Assault offenses, see the map on page 38.

Theft

Definition: Unlawful taking of property from the possession of another.

Theft by Type

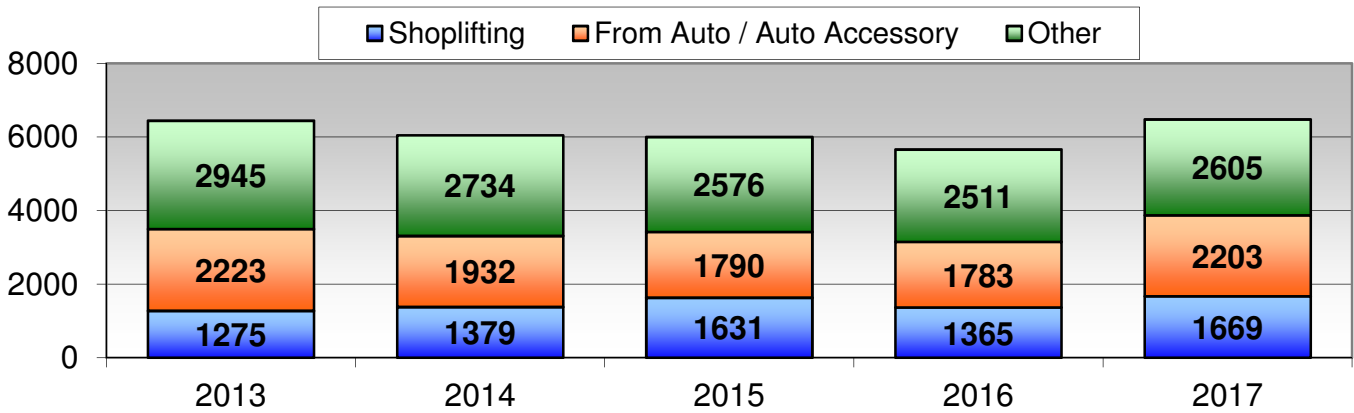

Theft by District

	2013	%	2014	%	2015	%	2016	%	2017	%
Western	3167	49.2%	3261	53.9%	3347	55.8%	3122	55.2%	3604	54.8%
Central	1608	25.0%	1307	21.6%	1215	20.3%	1256	22.2%	1531	23.3%
Eastern	1667	25.9%	1475	24.4%	1435	23.9%	1281	22.6%	1442	21.9%
Other / Unk	1	0.0%	2	0.0%	0	0.0%	0	0.0%	0	0.0%
Total	6443	100%	6045	100%	5997	100%	5659	100%	6577	100%

Theft by Month

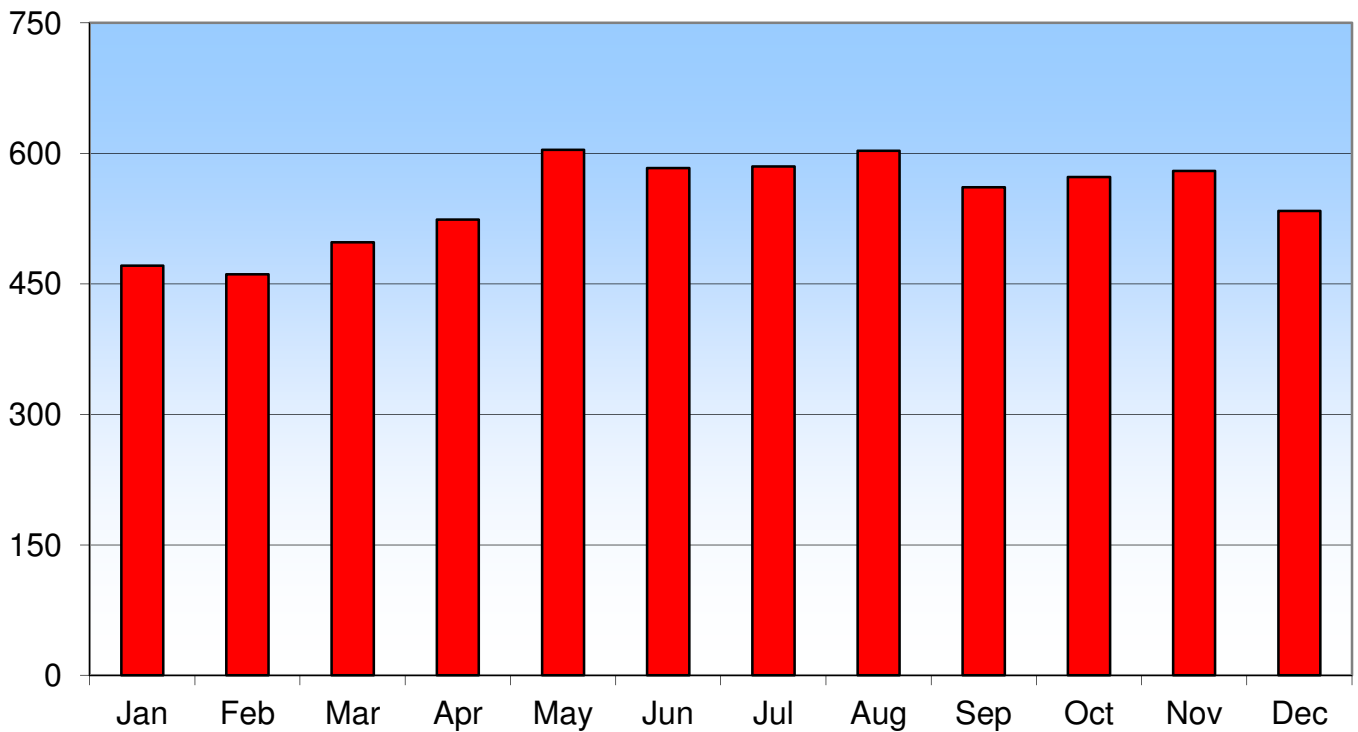

For more information about Saint Paul Theft incidents, see the map on page 39.

Motor Vehicle Theft

Definition: Theft or attempted theft of a motor vehicle.

Motor Vehicle Theft by Type

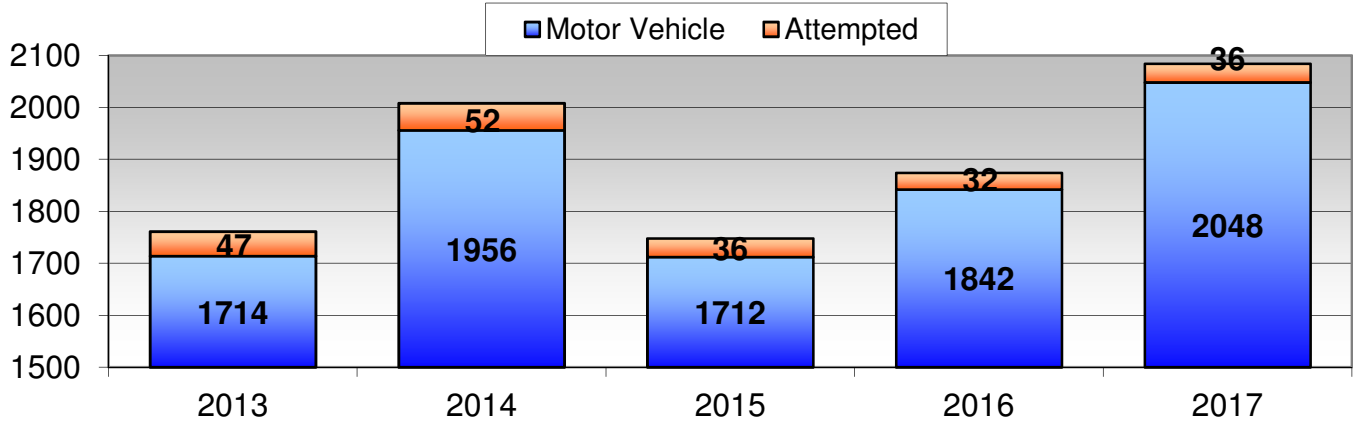

Motor Vehicle Theft by District

	2013	%	2014	%	2015	%	2016	%	2017	%
Western	482	27.4%	683	34.0%	554	31.7%	633	33.8%	647	31.1%
Central	448	25.4%	476	23.7%	426	24.4%	450	24.0%	570	27.4%
Eastern	831	47.2%	848	42.2%	768	43.9%	791	42.2%	865	41.5%
Other / Unk	0	0.0%	1	0.0%	0	0.0%	0	0.0%	0	0.0%
Total	1761	100%	2008	100%	1748	100%	1874	100%	2082	100%

Motor Vehicle Theft by Month

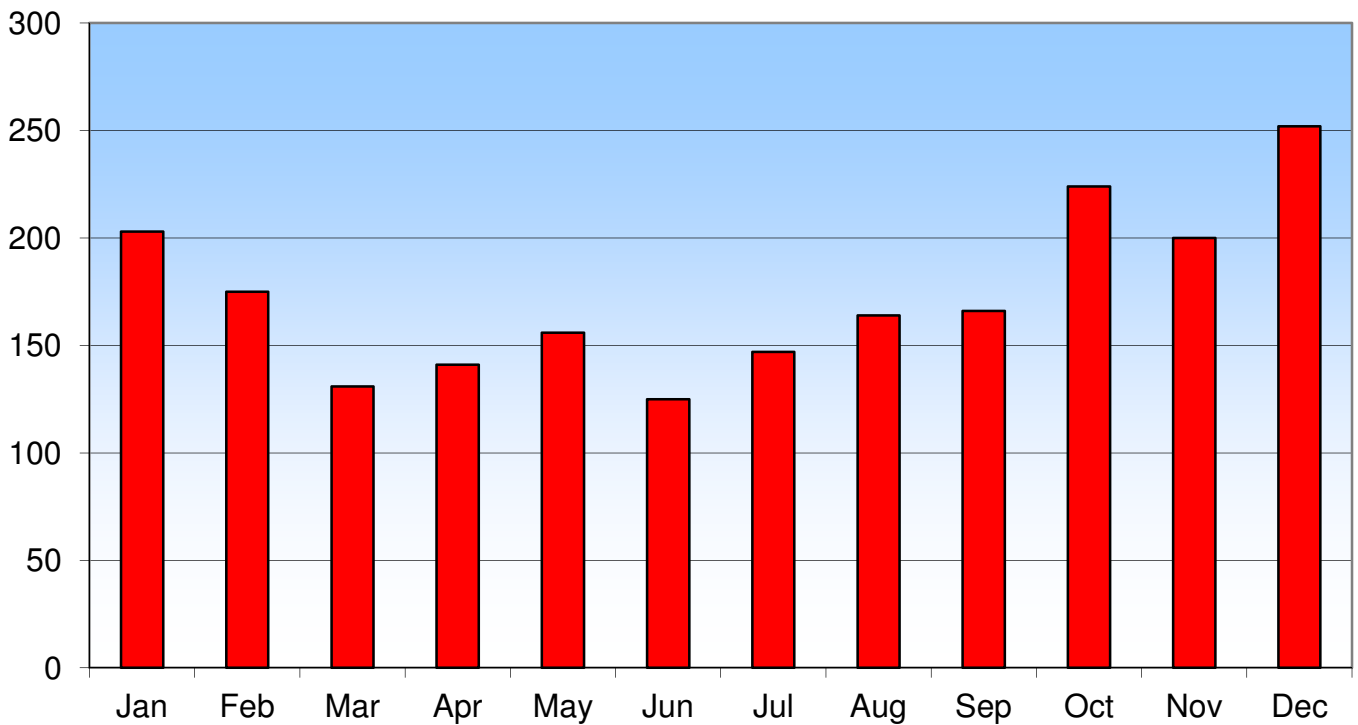

For more information about Saint Paul Motor Vehicle Theft incidents, see the map on page 40.

Commercial Burglary

Definition: Unlawful entry of a commercial structure to commit a felony or theft.

Commercial Burglary by Type

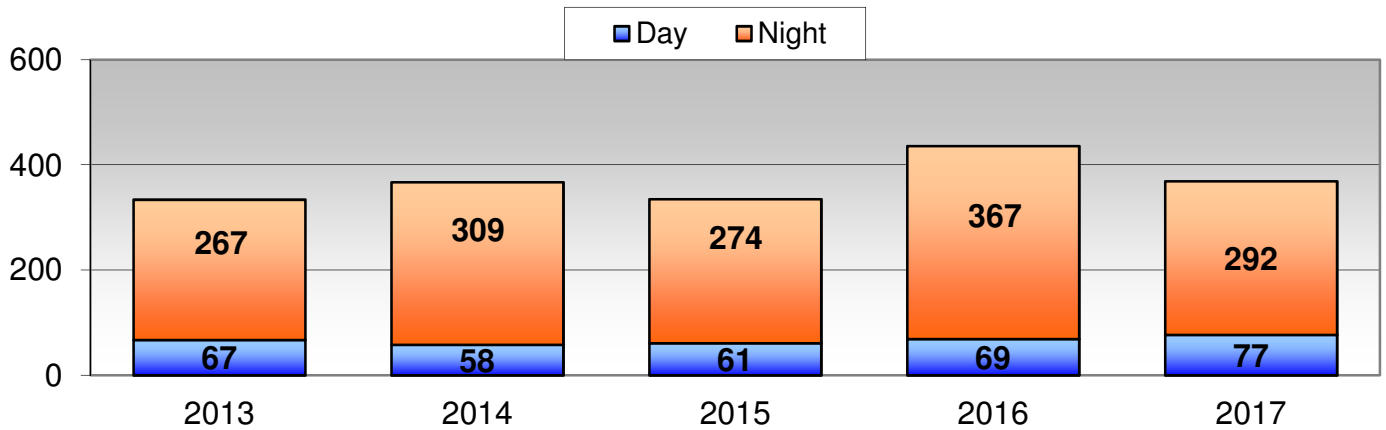

Commercial Burglary by District

	2013	%	2014	%	2015	%	2016	%	2017	%
Western	174	52.1%	164	44.7%	166	49.6%	258	59.2%	180	48.8%
Central	91	27.2%	122	33.2%	105	31.3%	111	25.5%	118	32.0%
Eastern	69	20.7%	81	22.1%	64	19.1%	67	15.4%	71	19.2%
Other / Unk	0	0.0%	0	0.0%	0	0.0%	0	0.0%	0	0.0%
Total	334	100%	367	100%	335	100%	436	100%	369	100%

Commercial Burglary by Month

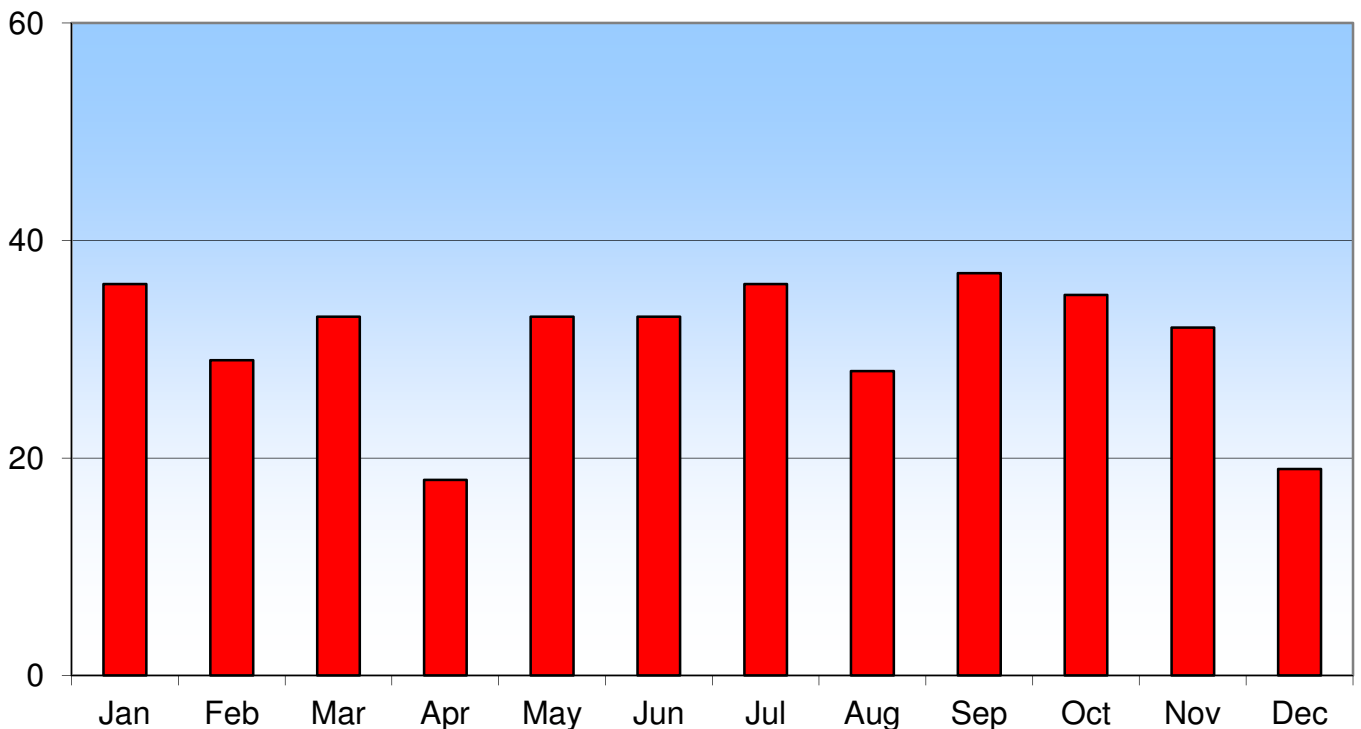

For more information about Saint Paul Commercial Burglary incidents, see the map on page 41.

Residential Burglary

Definition: Unlawful entry of a residential structure to commit a felony or theft.

Residential Burglary by Type

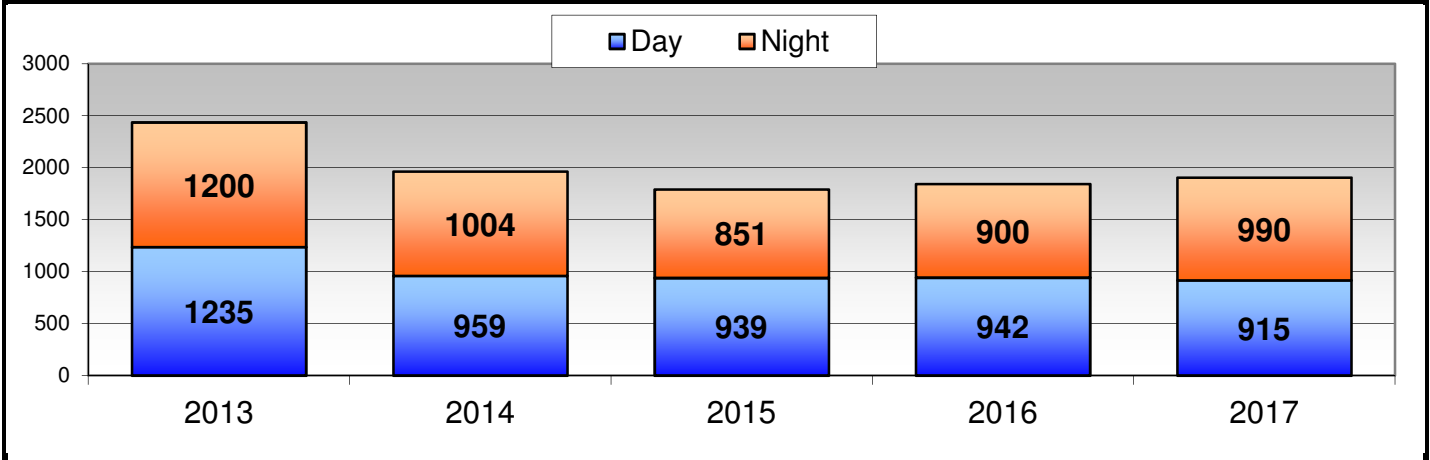

Residential Burglary by District

	2013	%	2014	%	2015	%	2016	%	2017	%
Western	1185	48.7%	776	39.5%	877	49.0%	939	51.0%	902	47.3%
Central	446	18.3%	322	16.4%	320	17.9%	317	17.2%	328	17.2%
Eastern	804	33.0%	865	44.1%	593	33.1%	586	31.8%	675	35.4%
Other / Unk	0	0.0%	0	0.0%	0	0.0%	0	0.0%	0	0.0%
Total	2435	100%	1963	100%	1790	100%	1842	100%	1905	100%

Residential Burglary by Month

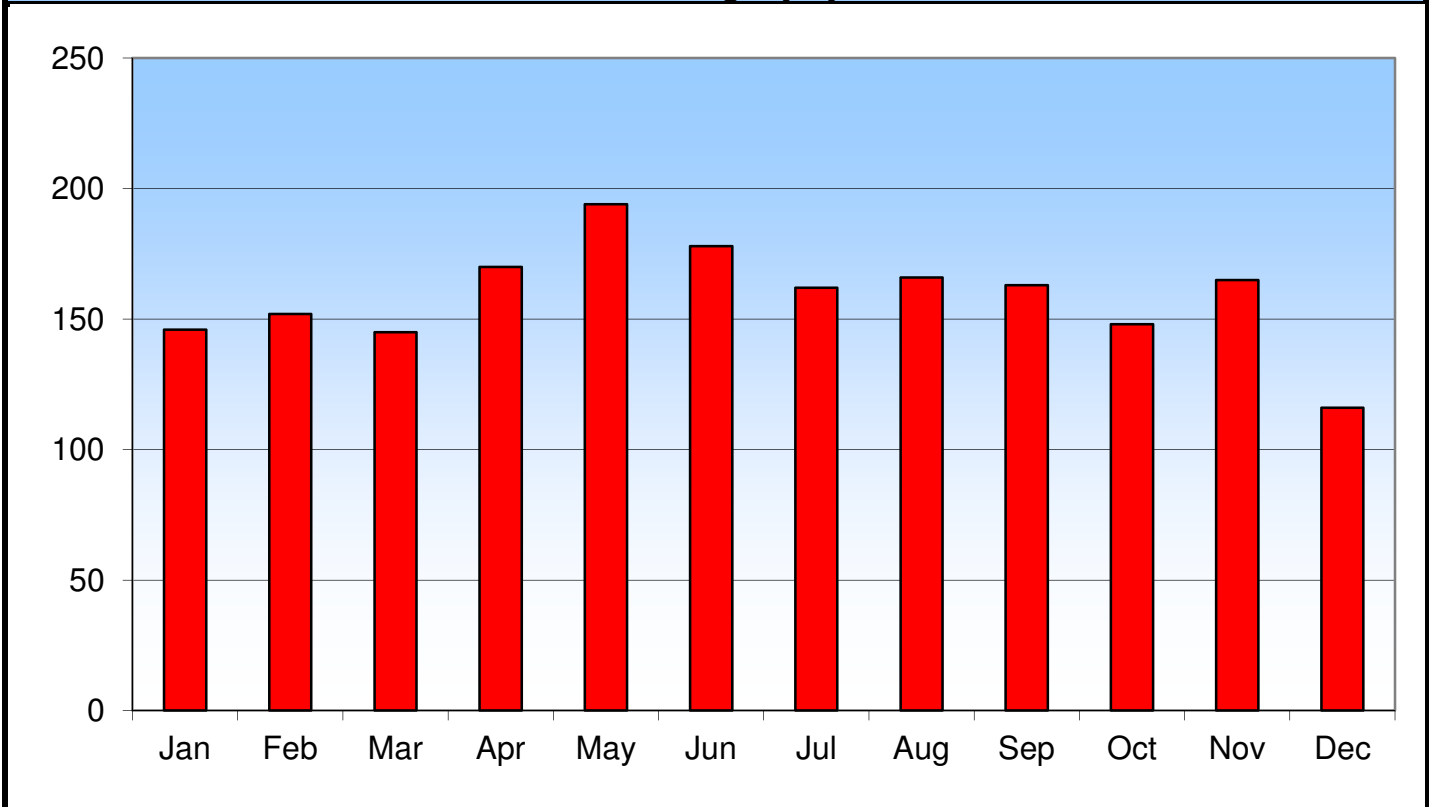

For more information about Saint Paul Residential Burglary incidents, see the map on page 42.

Arson

Definition: Willful or malicious burning or attempt to burn property of another.

Arson by Year

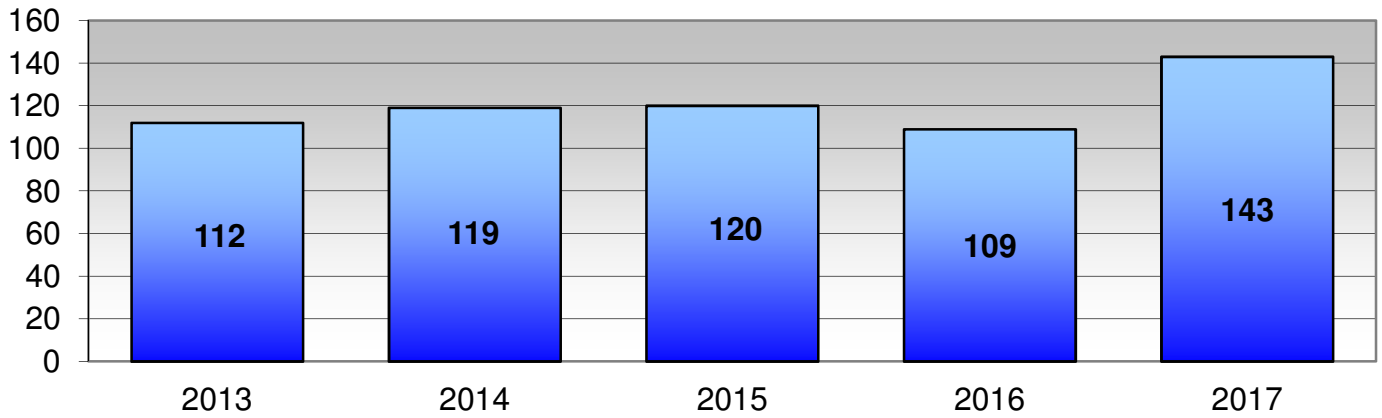

Arson by District

	2013	%	2014	%	2015	%	2016	%	2017	%
Western	38	33.9%	41	34.5%	37	30.8%	31	28.4%	44	30.8%
Central	29	25.9%	45	37.8%	40	33.3%	23	21.1%	41	28.7%
Eastern	45	40.2%	33	27.7%	43	35.8%	55	50.5%	58	40.6%
Other / Unk	0	0.0%	0	0.0%	0	0.0%	0	0.0%	0	0.0%
Total	112	100%	119	100%	120	100%	109	100%	143	100%

Arson by Month

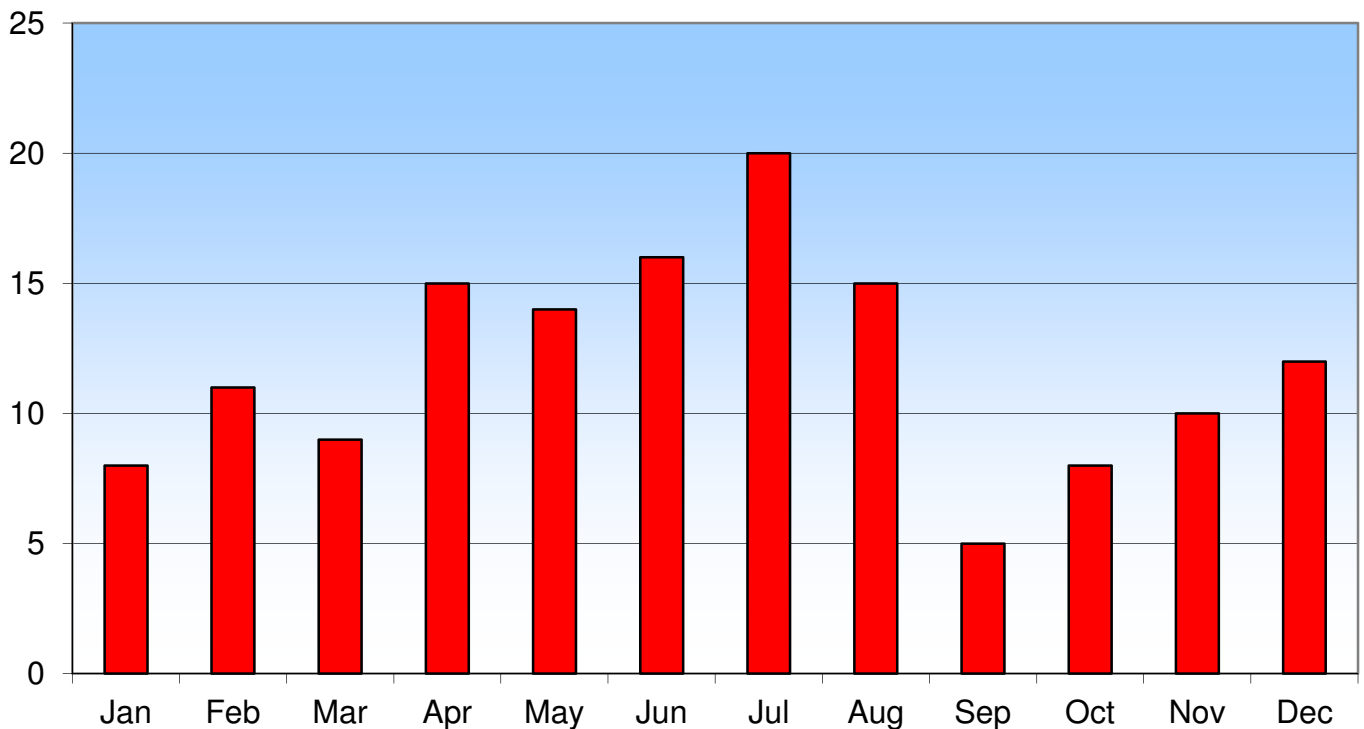

For more information about Saint Paul Arson incidents, see the map on page 43.

Quality of Life

Definition: Commonly referred to as 'nuisance crimes'. These are violations that left unchecked, may negatively impact the quality of life of an area.

Quality of Life by Year

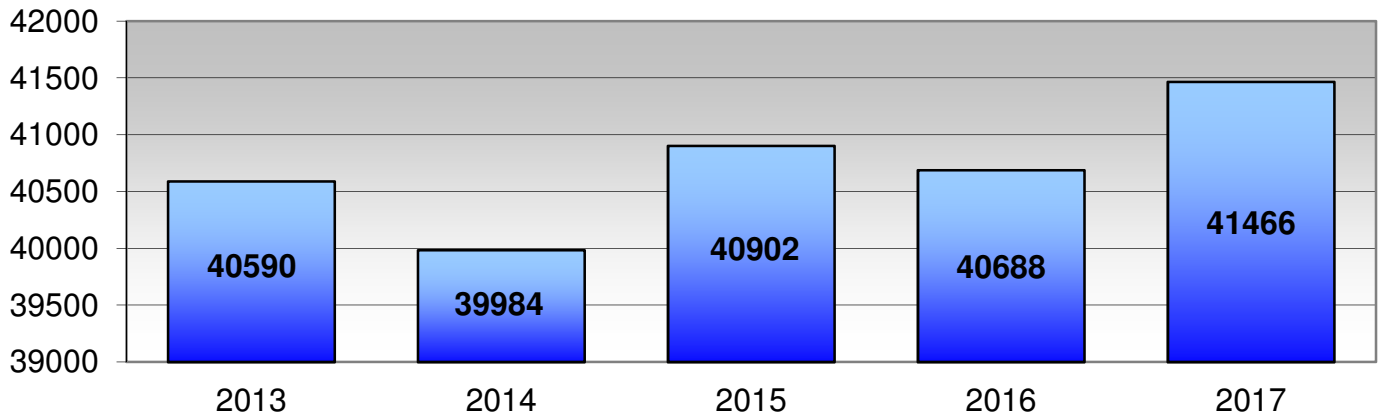

Quality of Life by District

	2013	%	2014	%	2015	%	2016	%	2017	%
Western	13824	34.1%	13815	34.6%	13718	33.5%	13769	33.8%	13768	33.2%
Central	13157	32.4%	12958	32.4%	14120	34.5%	14072	34.6%	14781	35.6%
Eastern	13609	33.5%	13211	33.0%	13068	31.9%	12847	31.6%	12917	31.2%
Other / Unk	0	0.0%	0	0.0%	0	0.0%	0	0.0%	0	0.0%
Total	40590	100%	39984	100%	40906	100%	40688	100%	41466	100%

Quality of Life by Month

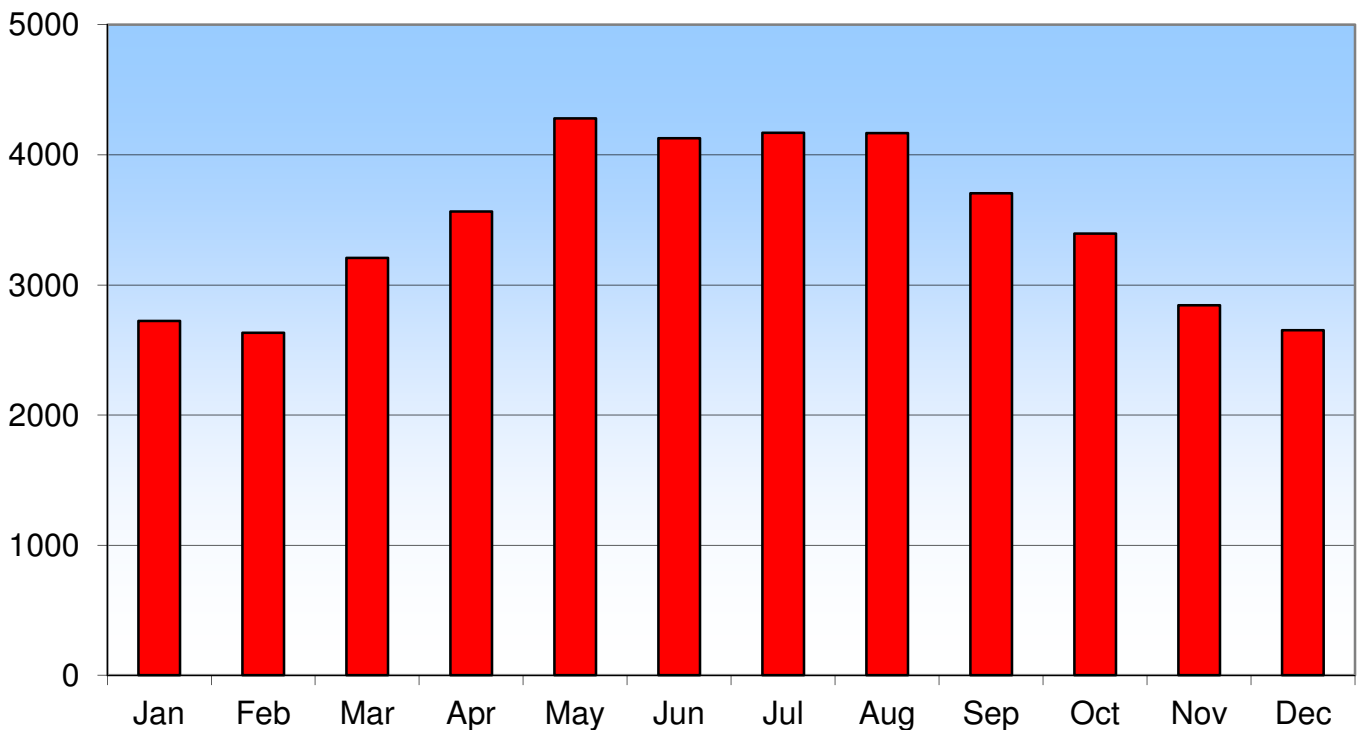

For more information about Saint Paul Quality of Life Calls incidents, see the map on page 34.

Narcotics

Definition: State and/or local offenses relating to the unlawful possession, sale, use, growing, and manufacturing of narcotic drugs.

Narcotics by Year

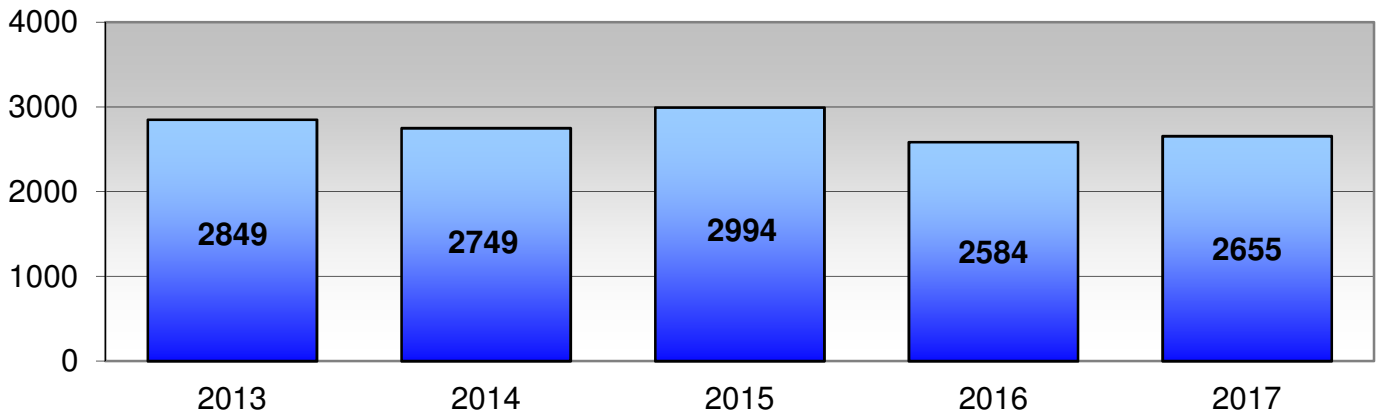

Narcotics by District

	2013	%	2014	%	2015	%	2016	%	2017	%
Western	795	27.9%	853	31.0%	832	27.8%	855	33.1%	848	31.9%
Central	963	33.8%	919	33.4%	944	31.5%	833	32.2%	912	34.4%
Eastern	1091	38.3%	977	35.5%	1218	40.7%	896	34.7%	895	33.7%
Other / Unk	0	0.0%	0	0.0%	0	0.0%	0	0.0%	0	0.0%
Total	2849	100%	2749	100%	2994	100%	2584	100%	2655	100%

Narcotics by Month

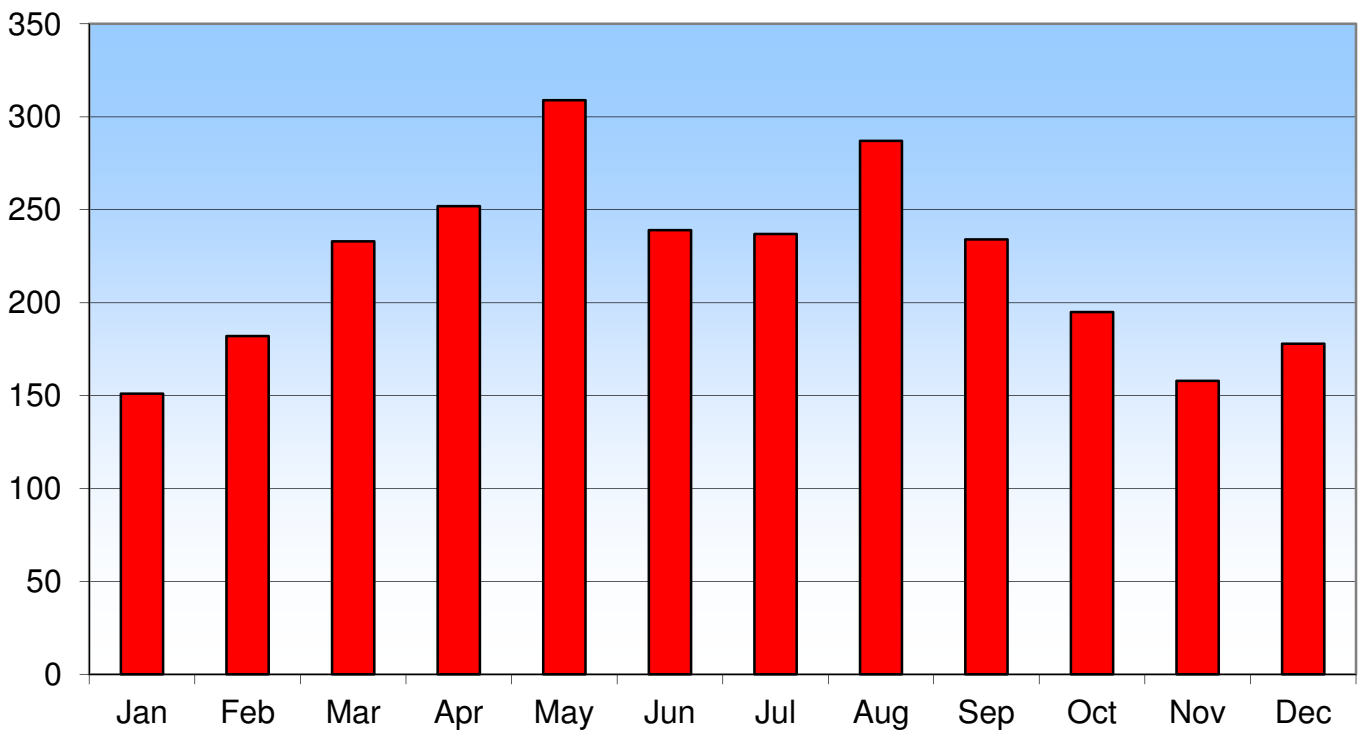

For more information about Saint Paul Narcotics calls, see the map on page 44.

Weapon Discharge

Definition: All violations of regulations or statutes controlling the using of deadly firearms.

Weapon Discharge by Year

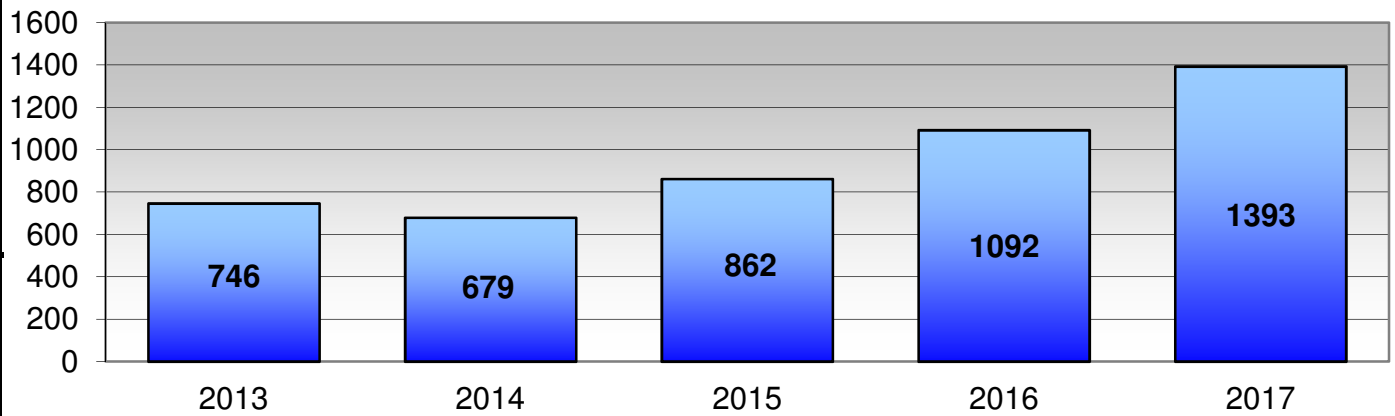

Weapon Discharge by District

	2013	%	2014	%	2015	%	2016	%	2017	%
Western	281	34.1%	176	37.7%	353	25.9%	382	35.0%	453	32.5%
Central	183	23.4%	140	24.5%	190	20.6%	303	27.7%	397	28.5%
Eastern	282	42.5%	363	37.8%	319	53.5%	407	37.3%	543	39.0%
Other / Unk	0	0.0%	0	0.0%	0	0.0%	0	0.0%	0	0.0%
Total	746	100%	679	100%	862	100%	1092	100%	1393	100%

Weapon Discharge by Month

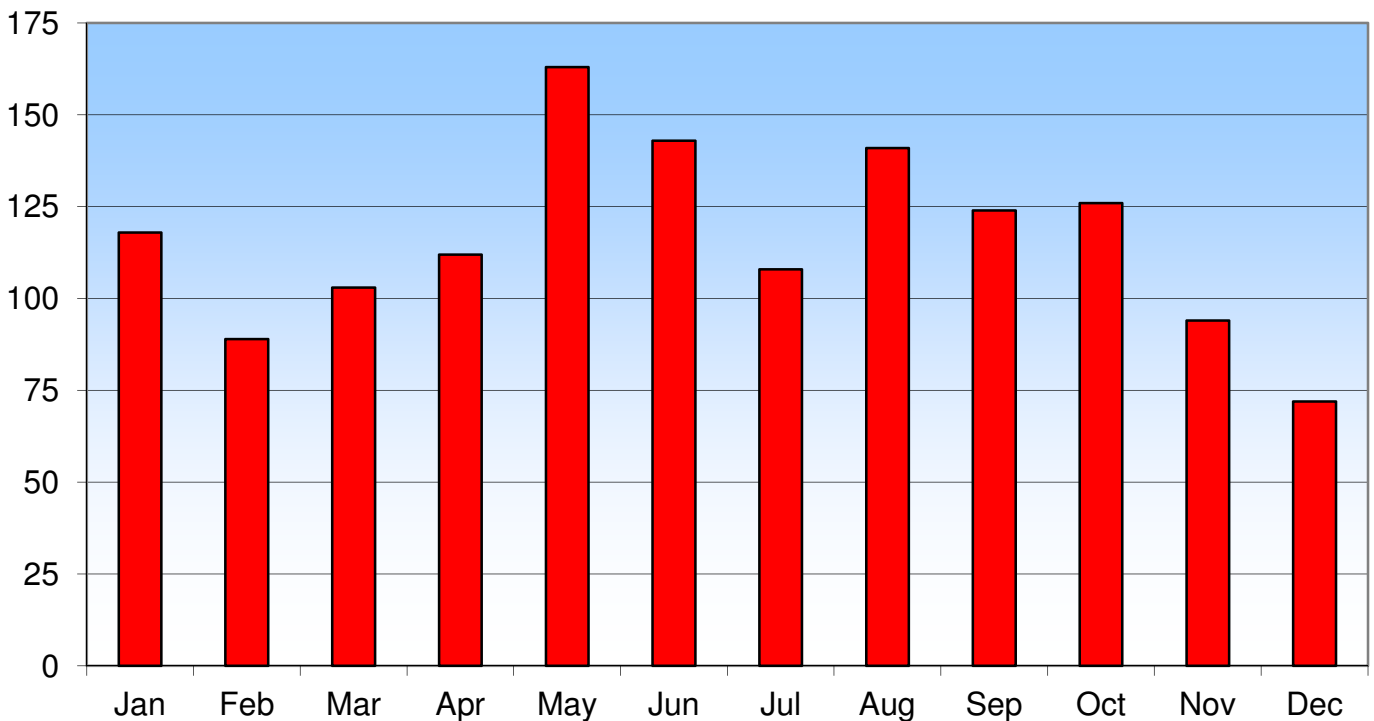

For more information about Saint Paul Weapon Discharge calls, see the map on page 45.

Domestics

Definition: Any call for service that involving persons in an intimate relationship that is determined by the caller to require police assistance.

Domestics by Year

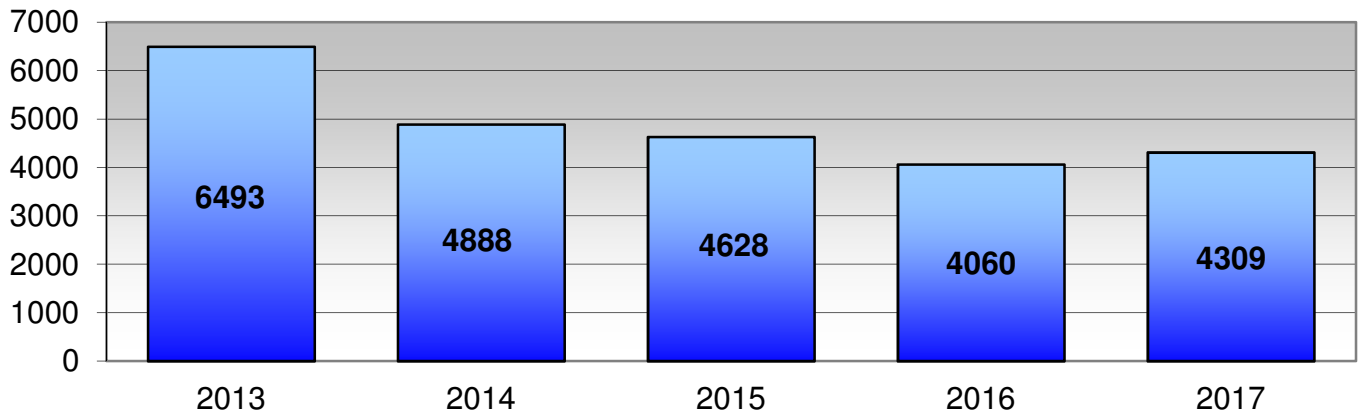

Domestics by District

	2013	%	2014	%	2015	%	2016	%	2017	%
Western	1578	24.3%	1284	26.3%	1108	23.9%	968	23.8%	1090	25.3%
Central	1699	26.2%	1304	26.7%	1181	25.5%	1126	27.7%	1161	26.9%
Eastern	3216	49.5%	2300	47.1%	2339	50.5%	1966	48.4%	2058	47.8%
Other / Unk	0	0.0%	0	0.0%	0	0.0%	0	0.0%	0	0.0%
Total	6493	100%	4888	100%	4628	100%	4060	100%	4309	100%

Domestics by Month

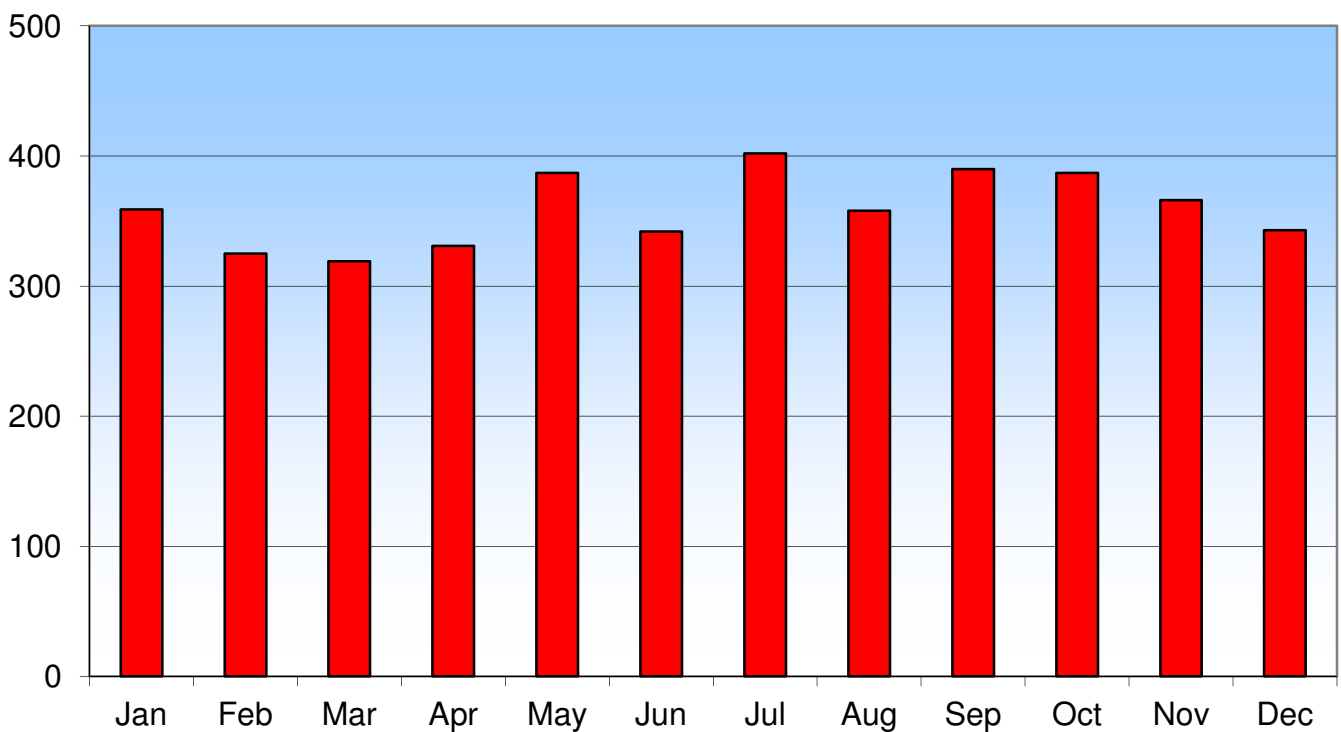

For more information about Saint Paul Domestic calls, see the map on page 47.

Arrests

Arrest totals are based on the number of individuals arrested in an incident, not the number of charges. If two or more individuals are arrested for committing the same offense, each is counted as a separate arrest.

Page Statistic

21	2013-2017 Part 1 Adult Arrests
22	2017 Adult Arrest Totals by Category, Gender, Age

2013 - 2017 Part I Adult Arrests

PART 1	YEAR END TOTAL					% CHANGE	
	2013	2014	2015	2016	2017	'13 / '17	'16 / '17
Homicide	13	9	16	23	21	61.5%	-8.7%
Male	11	8	11	20	19	72.7%	-5.0%
Female	2	1	5	3	2	0.0%	0.0%
Rape	26	29	27	16	29	11.5%	81.3%
Male	26	29	27	16	29	11.5%	81.3%
Female	0	0	0	0	0	N.C.	N.C.
Robbery	161	110	116	99	84	-47.8%	-15.2%
Male	144	99	105	86	73	-49.3%	-15.1%
Female	17	11	11	13	11	-35.3%	-15.4%
Aggravated Assault	549	485	460	395	366	-33.3%	-7.3%
Male	476	408	391	330	291	-38.9%	-11.8%
Female	73	77	69	65	75	2.7%	15.4%
Burglary	211	172	123	159	128	-39.3%	-19.5%
Male	190	153	110	130	112	-41.1%	-13.8%
Female	21	19	13	29	16	-23.8%	-44.8%
Theft	1,134	1,182	1,319	1,000	1,105	-2.6%	10.5%
Male	588	640	667	540	620	5.4%	14.8%
Female	546	542	652	460	485	-11.2%	5.4%
Motor Vehicle Theft	203	229	227	244	259	27.6%	6.1%
Male	167	188	191	194	203	21.6%	4.6%
Female	36	41	36	50	56	55.6%	12.0%
Arson	7	7	3	6	3	-57.1%	-50.0%
Male	6	5	3	5	2	-66.7%	-60.0%
Female	1	2	0	1	1	0.0%	0.0%
Crimes Against Persons *	588	523	503	434	416	-29.3%	-4.1%
Male	513	445	429	366	339	-33.9%	-7.4%
Female	75	78	74	68	77	2.7%	13.2%
Crimes Against Property **	1,716	1,700	1,788	1,508	1,579	-8.0%	4.7%
Male	1,095	1,085	1,076	955	1,010	-7.8%	5.8%
Female	621	615	712	553	569	-8.4%	2.9%
Total Part 1	2,304	2,223	2,291	1,942	1,995	-13.4%	-12.9%
Male	1,608	1,530	1,505	1,321	1,349	-16.1%	-10.4%
Female	696	693	786	621	646	-7.2%	-17.8%

N.C. = Not Calculable

* Includes Homicide, Rape, Aggravated Assault.

** Includes Robbery, Burglary, Theft, Motor Vehicle Theft, Arson.

2017 SPPD Adult Arrest Totals

Offense	Total	Gender		Age							
		M	F	18-19	20-24	25-29	30-34	35-39	40-44	45-49	50+
Homicide	21	19	2	2	6	5	2	3	0	2	1
Manslaughter	0	0	0	0	0	0	0	0	0	0	0
Rape	29	29	0	4	6	4	2	7	2	1	3
Robbery	84	73	11	17	20	16	12	4	4	4	7
Agg Assault	366	291	75	20	63	73	63	40	26	24	57
Burglary	128	112	16	15	16	23	28	20	10	6	10
Theft	1,105	620	485	67	153	192	177	140	101	91	184
MV Theft	259	203	56	23	59	67	56	20	13	10	11
Arson	3	2	1	0	0	1	0	1	0	0	1
Total Part 1	1,995	1,349	646	148	323	381	340	235	156	138	274
Vandalism	123	93	30	10	20	23	21	19	9	5	16
Weapons	218	193	25	34	80	51	23	18	3	3	6
Narcotics	733	587	146	63	154	159	130	91	47	37	52
DUI	284	212	72	10	63	65	41	39	11	18	37
Other Assaults	606	503	103	39	113	117	96	68	56	52	65
Forgery/Counterfeit	14	12	2	0	3	5	3	0	1	1	1
Fraud	148	95	53	8	28	33	26	16	13	11	13
Stolen Property	36	31	5	9	7	6	9	1	3	1	0
Prostitution	16	16	0	0	2	1	1	3	2	4	3
Other Sex Offenses	105	104	1	2	12	20	19	13	10	7	22
Embezzlement	0	0	0	0	0	0	0	0	0	0	0
Gambling	2	2	0	2	0	0	0	0	0	0	0
Against Family	232	198	34	7	34	42	38	33	23	31	24
Liquor Laws	107	92	15	6	6	10	9	16	5	16	39
Disorderly Conduct	145	111	34	7	23	23	26	23	5	14	24
Vagrancy/Loitering	33	27	6	2	5	3	5	6	1	4	7
Other Offenses*	2,467	1,975	492	106	373	513	427	322	225	188	313
Total	7,264	5,600	1,664	453	1,246	1,452	1,214	903	570	530	896

* 'Other Offenses' includes 91 uncategorized offenses, excluding traffic violations.

2017 Arrests by Gender:			
	Part 1	Other	Total
Male:	67.6%	80.7%	77.1%
Female:	32.4%	19.3%	22.9%

2017 Arrests by Age:			
	Part 1	Other	Total
18-19	7.4%	5.8%	6.2%
20-24	16.2%	17.5%	17.2%
25-29	19.1%	20.3%	20.0%
30-34	17.0%	16.6%	16.7%
35-39	11.8%	12.7%	12.4%
40-44	7.8%	7.9%	7.8%
45-49	6.9%	7.4%	7.3%
50+	13.7%	11.8%	12.3%

Saint Paul Neighborhoods

Page Statistic

24 2017 Saint Paul Neighborhood Statistics

27 2013-2017 Saint Paul Neighborhood Statistics

30 “Saint Paul Police Grid and Planning District Boundaries” Map

Note- this section uses District Council population totals provided by the Wilder Research Center.

<http://www.communitydataworks.org/StPaul/data.php>

2017 Saint Paul Neighborhood Statistics

Neighborhood	Pop.	% of Total Pop	Calls for Service	Calls per 1000	Part 1	Part 1 per 1000
1) Battle Creek	20,453	7.2%	11,101	543	734	35.9
2) Greater East Side	27,206	9.5%	16,457	605	856	31.5
3) West Side	14,959	5.2%	11,850	792	505	33.8
4) Dayton's Bluff	16,434	5.8%	18,417	1,121	780	47.5
5) Payne-Phalen	30,700	10.8%	28,018	913	1,648	53.7
6) North End	25,447	8.9%	25,840	1,015	1,071	42.1
7) Thomas-Dale	15,041	5.3%	17,244	1,146	780	51.9
8) Summit-University	17,002	6.0%	14,384	846	723	42.5
9) West Seventh	11,083	3.9%	10,618	958	509	45.9
10) Como	11,913	4.2%	4,019	337	473	39.7
11) Hamline-Midway	11,496	4.0%	11,166	971	582	50.6
12) St. Anthony	7,674	2.7%	4,002	522	299	39.0
13) Union Park	18,405	6.5%	15,751	856	1,838	99.9
14) Mac-Groveland	19,546	6.9%	6,213	318	465	23.8
15) Highland	24,078	8.4%	8,775	364	624	25.9
16) Summit Hill	6,574	2.3%	3,418	520	299	45.5
17) Downtown	7,057	2.5%	26,262	3,721	888	125.8
Other / Unknown	---	---	28	---	0	---
Total	285,068	100.0%	233,563	819	13,074	45.9

Neighborhood	Quality of Life Calls	Q of L per 1000	Crime v. Person	CaPers per 1000	Crimes v. Property	CaProp per 1000
1) Battle Creek	2,025	99.0	79	3.9	655	32.0
2) Greater East Side	2,979	109.5	130	4.8	726	26.7
3) West Side	2,075	138.7	63	4.2	442	29.5
4) Dayton's Bluff	3,226	196.3	134	8.2	646	39.3
5) Payne-Phalen	5,275	171.8	236	7.7	1,412	46.0
6) North End	3,391	133.3	151	5.9	920	36.2
7) Thomas-Dale	2,826	187.9	108	7.2	672	44.7
8) Summit-University	3,224	189.6	94	5.5	629	37.0
9) West Seventh	1,801	162.5	42	3.8	467	42.1
10) Como	1,024	86.0	22	1.8	451	37.9
11) Hamline-Midway	1,922	167.2	42	3.7	540	47.0
12) St. Anthony	531	69.2	7	0.9	292	38.1
13) Union Park	2,803	152.3	47	2.6	1,791	97.3
14) Mac-Groveland	700	35.8	9	0.5	456	23.3
15) Highland	1,077	44.7	24	1.0	600	24.9
16) Summit Hill	533	81.1	14	2.1	285	43.4
17) Downtown	6,054	857.9	97	13.7	791	112.1
Other / Unknown	0	---	0	---	0	---
Total	41,466	145.5	1,299	4.56	11,775	41.31

2017 Saint Paul Neighborhood Statistics

Neighborhood	Homicide	Homicide per 1000	Rape	Rape per 1000	Robbery	Robbery per 1000
1) Battle Creek	1	0.05	11	0.54	37	1.81
2) Greater East Side	2	0.07	19	0.70	53	1.95
3) West Side	0	0.00	15	1.00	40	2.67
4) Dayton's Bluff	1	0.06	18	1.10	57	3.47
5) Payne-Phalen	5	0.16	36	1.17	100	3.26
6) North End	4	0.16	14	0.55	60	2.36
7) Thomas-Dale	3	0.20	16	1.06	62	4.12
8) Summit-University	3	0.18	16	0.94	47	2.76
9) West Seventh	1	0.09	10	0.90	21	1.89
10) Como	0	0.00	9	0.76	23	1.93
11) Hamline-Midway	0	0.00	10	0.87	29	2.52
12) St. Anthony	0	0.00	4	0.52	11	1.43
13) Union Park	0	0.00	13	0.71	47	2.55
14) Mac-Groveland	0	0.00	2	0.10	11	0.56
15) Highland	2	0.08	2	0.08	14	0.58
16) Summit Hill	0	0.00	2	0.30	8	1.22
17) Downtown	0	0.00	20	2.83	77	10.91
Other / Unknown	0	---	0	---	0	---
Total	22	0.08	217	0.76	697	2.45

Neighborhood	Agg. Assault	Agg Aslt Per 1000	Res. Burglary	Res Burg per 1000	Com. Burglary	Com Burg per 1000
1) Battle Creek	67	3.28	85	4.16	8	0.39
2) Greater East Side	109	4.01	132	4.85	7	0.26
3) West Side	48	3.21	53	3.54	23	1.54
4) Dayton's Bluff	115	7.00	143	8.70	18	1.10
5) Payne-Phalen	195	6.35	317	10.33	48	1.56
6) North End	133	5.23	159	6.25	20	0.79
7) Thomas-Dale	89	5.92	141	9.37	28	1.86
8) Summit-University	75	4.41	99	5.82	16	0.94
9) West Seventh	31	2.80	65	5.86	24	2.17
10) Como	13	1.09	102	8.56	12	1.01
11) Hamline-Midway	32	2.78	88	7.65	26	2.26
12) St. Anthony	3	0.39	34	4.43	44	5.73
13) Union Park	34	1.85	127	6.90	24	1.30
14) Mac-Groveland	7	0.36	130	6.65	11	0.56
15) Highland	20	0.83	152	6.31	19	0.79
16) Summit Hill	12	1.83	53	8.06	9	1.37
17) Downtown	77	10.91	25	3.54	32	4.53
Other / Unknown	0	---	0	---	0	---
Total	1,060	3.72	1,905	6.68	369	1.29

2017 Saint Paul Neighborhood Statistics

Neighborhood	Theft	Theft per 1000	MV Theft	MV Theft per 1000	Arson	Arson per 1000
1) Battle Creek	368	17.99	149	7.28	8	0.39
2) Greater East Side	350	12.86	177	6.51	7	0.26
3) West Side	221	14.77	93	6.22	12	0.80
4) Dayton's Bluff	244	14.85	171	10.41	13	0.79
5) Payne-Phalen	538	17.52	378	12.31	31	1.01
6) North End	378	14.85	289	11.36	14	0.55
7) Thomas-Dale	235	15.62	189	12.57	17	1.13
8) Summit-University	350	20.59	112	6.59	5	0.29
9) West Seventh	287	25.90	67	6.05	3	0.27
10) Como	256	21.49	54	4.53	4	0.34
11) Hamline-Midway	316	27.49	76	6.61	5	0.43
12) St. Anthony	153	19.94	49	6.39	1	0.13
13) Union Park	1,485	80.68	97	5.27	11	0.60
14) Mac-Groveland	262	13.40	40	2.05	2	0.10
15) Highland	362	15.03	50	2.08	3	0.12
16) Summit Hill	178	27.08	36	5.48	1	0.15
17) Downtown	594	84.17	57	8.08	6	0.85
Other / Unknown	0	---	0	---	0	---
Total	6,577	23.07	2,084	7.31	143	0.50

Neighborhood	Narcotics	Narcotics per 1000	Weapon Discharge	Discharge per 1000	Vandalism	Vandalism per 1000
1) Battle Creek	153	7.48	59	2.88	217	10.61
2) Greater East Side	178	6.54	124	4.56	342	12.57
3) West Side	113	7.55	77	5.15	210	14.04
4) Dayton's Bluff	197	11.99	154	9.37	244	14.85
5) Payne-Phalen	392	12.77	208	6.78	499	16.25
6) North End	192	7.55	224	8.80	318	12.50
7) Thomas-Dale	214	14.23	139	9.24	224	14.89
8) Summit-University	247	14.53	125	7.35	238	14.00
9) West Seventh	86	7.76	43	3.88	132	11.91
10) Como	60	5.04	56	4.70	125	10.49
11) Hamline-Midway	138	12.00	65	5.65	130	11.31
12) St. Anthony	34	4.43	9	1.17	69	8.99
13) Union Park	131	7.12	49	2.66	178	9.67
14) Mac-Groveland	32	1.64	12	0.61	101	5.17
15) Highland	70	2.91	20	0.83	129	5.36
16) Summit Hill	17	2.59	12	1.83	73	11.10
17) Downtown	401	56.82	17	2.41	243	34.43
Other / Unknown	0	---	0	---	0	---
Total	2,655	9.31	1,393	4.89	3,472	12.18

2013 - 2017 Saint Paul Neighborhood Statistics

#	Neighborhood	Pop.	Calls for Service					Part 1 Crimes									
			#	2013	2014	2015	2016	2017	#	2013	2014	2015	2016	2017			
1	Battle Creek	20,453	1	11,286	11,539	11,644	10,721	11,101	1	774	816	760	675	734			
2	Greater East Side	27,206	2	17,627	18,033	17,328	16,981	16,457	2	1,005	850	895	825	856			
3	West Side	14,959	3	12,597	11,350	12,457	12,301	11,850	3	593	483	479	452	505			
4	Dayton's Bluff	16,434	4	19,742	20,187	19,830	18,435	18,417	4	788	910	756	672	780			
5	Payne-Phalen	30,700	5	31,012	30,079	29,657	28,241	28,018	5	1,739	1,520	1,437	1,400	1,648			
6	North End	25,447	6	27,531	26,116	25,699	25,320	25,840	6	1,239	989	910	927	1,071			
7	Thomas-Dale	15,041	7	18,962	19,243	20,690	18,329	17,244	7	779	811	710	716	780			
8	Summit-University	17,002	8	16,483	15,864	15,771	15,694	14,384	8	872	827	775	704	723			
9	West Seventh	11,083	9	10,386	10,217	11,373	11,864	10,618	9	477	408	409	472	509			
10	Como	11,913	10	4,457	4,050	4,150	3,908	4,019	10	357	405	433	445	473			
11	Hamline-Midway	11,496	11	10,123	10,232	11,630	13,034	11,166	11	580	557	636	643	582			
12	St. Anthony	7,674	12	4,415	4,059	3,981	4,364	4,002	12	281	251	256	329	299			
13	Union Park	18,405	13	15,692	15,563	15,072	15,380	15,751	13	1,437	1,481	1,685	1,635	1,838			
14	Macalester-Groveland	19,546	14	6,833	6,183	6,347	6,275	6,213	14	461	446	459	414	465			
15	Highland	24,078	15	9,702	10,066	11,166	9,941	8,775	15	591	548	489	498	624			
16	Summit Hill	6,574	16	3,320	3,240	3,329	4,009	3,418	16	330	321	308	324	299			
17	Downtown	7,057	17	22,720	20,452	24,690	25,121	26,262	17	981	853	708	759	888			
Other	Other / Unknown	---	Other	44	33	30	43	28	Other	1	0	0	0	0			
Total	Total	285,068	Total	242,932	236,506	244,844	239,961	233,563	Total	13,285	12,476	12,105	11,890	13,074			
#	Quality of Life Crimes					Crimes against Person					Crimes against Property						
	2013	2014	2015	2016	2017	#	2013	2014	2015	2016	2017	#	2013	2014	2015	2016	2017
1	2,083	2,126	1,997	1,894	2,025	1	79	80	82	55	79	1	695	736	678	620	655
2	2,964	3,032	2,886	2,969	2,979	2	129	107	132	118	130	2	876	743	763	707	726
3	2,147	2,011	2,136	2,114	2,075	3	83	89	94	72	63	3	510	394	385	380	442
4	3,129	3,055	2,983	2,997	3,226	4	142	145	136	126	134	4	646	765	620	546	646
5	5,958	5,444	5,658	5,294	5,275	5	231	204	297	219	236	5	1,508	1,316	1,140	1,181	1,412
6	3,906	3,457	3,358	3,340	3,391	6	213	152	146	161	151	6	1,026	837	764	766	920
7	3,021	2,909	3,251	2,791	2,826	7	170	145	131	106	108	7	609	666	579	610	672
8	3,309	3,361	3,028	3,086	3,224	8	119	96	105	109	94	8	753	731	670	595	629
9	1,819	1,804	2,015	2,322	1,801	9	51	47	35	61	42	9	426	361	374	411	467
10	474	1,056	1,035	960	1,024	10	6	21	16	21	22	10	351	384	417	424	451
11	1,616	1,639	1,891	2,094	1,922	11	45	28	60	46	42	11	535	529	576	597	540
12	602	521	601	564	531	12	6	7	7	7	7	12	275	244	249	322	292
13	2,732	2,693	2,622	2,703	2,803	13	56	68	46	53	47	13	1,381	1,413	1,639	1,582	1,791
14	768	823	694	727	700	14	8	11	14	9	9	14	453	435	445	405	456
15	1,243	1,201	1,149	1,130	1,077	15	31	28	20	16	24	15	560	520	469	482	600
16	427	508	478	552	533	16	5	7	4	9	14	16	325	314	304	315	285
17	4,392	4,344	5,120	5,151	6,054	17	110	85	76	82	97	17	871	768	632	677	791
Other	0	0	0	0	0	Other	0	0	0	0	0	Other	1	0	0	0	0
Total	40,590	39,984	40,902	40,688	41,466	Total	1,484	1,320	1,401	1,270	1,299	Total	11,801	11,156	10,704	10,620	11,775

2013 - 2017 Saint Paul Neighborhood Statistics

Homicide						Rape						Robbery					
#	2013	2014	2015	2016	2017	#	2013	2014	2015	2016	2017	#	2013	2014	2015	2016	2017
1	0	0	1	0	1	1	18	10	17	9	11	1	33	43	57	42	37
2	1	3	2	0	2	2	13	20	15	15	19	2	47	59	47	47	53
3	1	1	0	0	0	3	9	7	14	7	15	3	25	29	27	31	40
4	3	1	2	1	1	4	21	15	18	11	18	4	62	46	53	47	57
5	4	2	5	3	5	5	45	37	29	33	36	5	114	74	89	68	100
6	0	0	0	3	4	6	21	14	17	14	14	6	64	65	66	71	60
7	3	1	1	1	3	7	15	11	15	8	16	7	78	76	62	69	62
8	1	1	0	2	3	8	13	10	18	22	16	8	76	57	86	69	47
9	0	0	2	0	1	9	8	8	5	14	10	9	13	19	24	16	21
10	1	0	2	0	0	10	1	3	1	4	9	10	8	12	12	10	23
11	0	0	1	3	0	11	8	1	7	9	10	11	41	30	38	56	29
12	0	0	0	0	0	12	2	2	1	1	4	12	1	8	4	15	11
13	0	1	0	2	0	13	16	12	11	15	13	13	57	35	53	58	47
14	0	0	0	0	0	14	2	7	6	4	2	14	10	9	11	13	11
15	0	1	0	1	2	15	8	4	5	5	2	15	14	21	7	16	14
16	0	0	0	1	0	16	0	3	1	2	2	16	12	11	11	11	8
17	0	0	0	2	0	17	18	17	24	11	20	17	61	60	67	61	77
Other	0	0	0	0	0	Other	0	0	0	0	0	Other	0	0	0	0	0
Total	14	11	16	19	22	Total	218	181	204	184	217	Total	716	654	714	700	697
Aggravated Assault						Residential Burglary						Commercial Burglary					
#	2013	2014	2015	2016	2017	#	2013	2014	2015	2016	2017	#	2013	2014	2015	2016	2017
1	61	70	64	46	67	1	107	159	101	87	85	1	15	12	11	20	8
2	115	84	115	103	109	2	190	158	145	135	132	2	12	11	8	12	7
3	73	81	80	65	48	3	143	83	86	61	53	3	14	27	22	17	23
4	118	129	116	114	115	4	152	242	123	104	143	4	14	22	22	17	18
5	182	165	263	183	195	5	357	308	227	261	317	5	29	36	25	20	48
6	192	138	129	144	133	6	203	144	148	143	159	6	26	16	18	20	20
7	152	133	115	97	89	7	155	147	118	109	141	7	33	23	20	27	28
8	105	85	87	85	75	8	162	98	96	113	99	8	17	24	22	33	16
9	43	39	28	47	31	9	72	36	51	61	65	9	16	20	30	28	24
10	4	18	13	17	13	10	47	82	80	93	102	10	3	2	12	6	12
11	37	27	52	34	32	11	149	88	118	114	88	11	25	23	32	28	26
12	4	5	6	6	3	12	36	20	26	51	34	12	31	26	31	88	44
13	40	55	35	36	34	13	219	107	132	161	127	13	28	24	16	26	24
14	6	4	8	5	7	14	197	99	138	152	130	14	9	10	14	18	11
15	23	23	15	10	20	15	141	108	130	111	152	15	25	23	16	25	19
16	5	4	3	6	12	16	78	53	58	59	53	16	9	14	9	15	9
17	92	68	52	69	77	17	27	31	13	27	25	17	28	54	27	36	32
Other	0	0	0	0	0	Other	0	0	0	0	0	Other	0	0	0	0	0
Total	1,252	1,128	1,181	1,067	1,060	Total	2,435	1,963	1,790	1,842	1,905	Total	334	367	335	436	369

2013 - 2017 Saint Paul Neighborhood Statistics

Theft						Motor Vehicle Theft						Arson					
#	2013	2014	2015	2016	2017	#	2013	2014	2015	2016	2017	#	2013	2014	2015	2016	2017
1	421	374	380	357	368	1	114	144	122	103	149	1	5	4	7	11	8
2	400	341	368	283	350	2	218	170	183	221	177	2	9	4	12	9	7
3	239	181	181	184	221	3	84	66	58	81	93	3	5	8	11	6	12
4	261	261	243	205	244	4	141	184	172	161	171	4	16	10	7	12	13
5	624	529	480	489	538	5	367	354	301	317	378	5	17	15	18	26	31
6	498	361	302	306	378	6	225	228	216	220	289	6	10	23	14	6	14
7	229	233	210	221	235	7	100	172	153	174	189	7	14	15	16	10	17
8	369	392	342	272	350	8	118	156	118	105	112	8	11	4	6	3	5
9	277	239	220	252	287	9	43	43	43	49	67	9	5	4	6	5	3
10	259	217	257	246	256	10	33	67	54	69	54	10	1	4	2	0	4
11	253	304	309	302	316	11	60	75	74	89	76	11	7	9	5	8	5
12	179	158	141	135	153	12	26	30	44	33	49	12	2	2	3	0	1
13	997	1151	1362	1237	1485	13	77	92	72	95	97	13	3	4	4	5	11
14	218	272	253	200	262	14	18	41	27	20	40	14	1	4	2	2	2
15	339	296	274	278	362	15	39	68	40	50	50	15	2	4	2	2	3
16	197	201	200	197	178	16	27	35	26	32	36	16	2	0	0	1	1
17	682	535	475	495	594	17	71	83	45	55	57	17	2	5	5	3	6
Other	1	0	0	0	0	Other	0	0	0	0	0	Other	0	0	0	0	0
Total	6,443	6,045	5,997	5,659	6,577	Total	1,761	2,008	1,748	1,874	2,084	Total	112	119	120	109	143

Vandalism Calls						Weapon Discharge Calls						Narcotics Calls					
#	2013	2014	2015	2016	2017	#	2013	2014	2015	2016	2017	#	2013	2014	2015	2016	2017
1	185	204	178	178	217	1	36	27	39	50	59	1	138	161	178	131	153
2	315	272	280	303	342	2	60	76	68	77	124	2	239	254	240	168	178
3	205	197	231	239	210	3	71	35	50	85	77	3	206	174	155	142	113
4	260	289	284	271	244	4	73	136	87	100	154	4	247	208	293	242	197
5	491	411	442	515	499	5	113	124	124	176	208	5	521	399	547	388	392
6	369	366	323	366	318	6	70	57	73	138	224	6	279	216	219	184	192
7	256	285	294	244	224	7	77	48	129	121	139	7	198	179	220	174	214
8	239	208	197	220	238	8	83	55	107	101	125	8	235	330	224	216	247
9	175	125	191	140	132	9	27	20	25	32	43	9	101	104	104	97	86
10	92	135	117	129	125	10	15	13	27	35	56	10	12	59	83	55	60
11	161	151	135	150	130	11	33	21	42	85	65	11	98	85	144	166	138
12	94	57	59	65	69	12	6	4	10	5	9	12	24	24	24	35	34
13	229	242	176	218	178	13	31	28	34	39	49	13	132	133	114	139	131
14	116	166	100	112	101	14	12	5	8	9	12	14	47	38	28	41	32
15	146	170	132	153	129	15	23	9	20	10	20	15	58	64	65	69	70
16	71	69	57	56	73	16	6	4	3	9	12	16	15	22	19	18	17
17	196	175	227	199	243	17	10	17	16	20	17	17	299	299	337	319	401
Other	0	0	0	0	0	Other	0	0	0	0	0	Other	0	0	0	0	0
Total	3,600	3,522	3,423	3,558	3,472	Total	746	679	862	1,092	1,393	Total	2,849	2,749	2,994	2,584	2,655

Saint Paul Police Grid and Planning District Boundaries

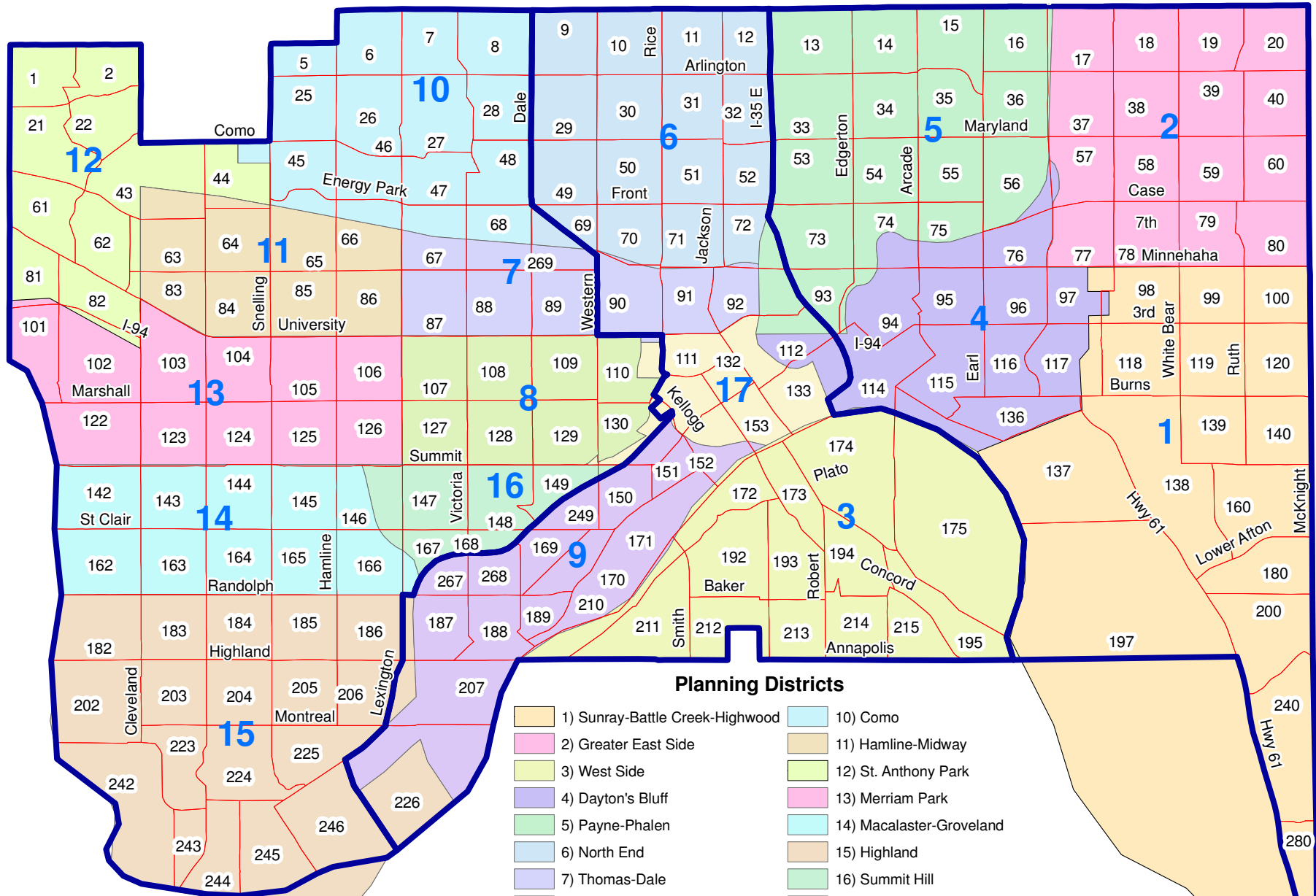

Planning Districts

- | | |
|---------------------------------|--------------------------|
| 1) Sunray-Battle Creek-Highwood | 10) Como |
| 2) Greater East Side | 11) Hamline-Midway |
| 3) West Side | 12) St. Anthony Park |
| 4) Dayton's Bluff | 13) Merriam Park |
| 5) Payne-Phalen | 14) Macalaster-Groveland |
| 6) North End | 15) Highland |
| 7) Thomas-Dale | 16) Summit Hill |
| 8) Summit-University | 17) Downtown |
| 9) West Seventh | |

- Police Districts
- Police Grids

N Saint Paul Police Department
 367 Grove Street
 Saint Paul, MN 55101
 651-291-1111



Maps

Page	Statistic
32	Part 1 Crimes
33	Quality of Life Calls
34	Homicide Offenses
35	Rape Offenses
36	Robbery Incidents
37	Aggravated Assault Offenses
38	Theft Incidents
39	Motor Vehicle Theft Incidents
40	Commercial Burglary Incidents
41	Residential Burglary Incidents
42	Arson Incidents
43	Narcotics Calls
44	Weapon Discharge Calls
45	Traffic Accident Calls
46	Domestic Calls
47	Juvenile Crimes

City of Saint Paul: Part 1 Crimes: 2017

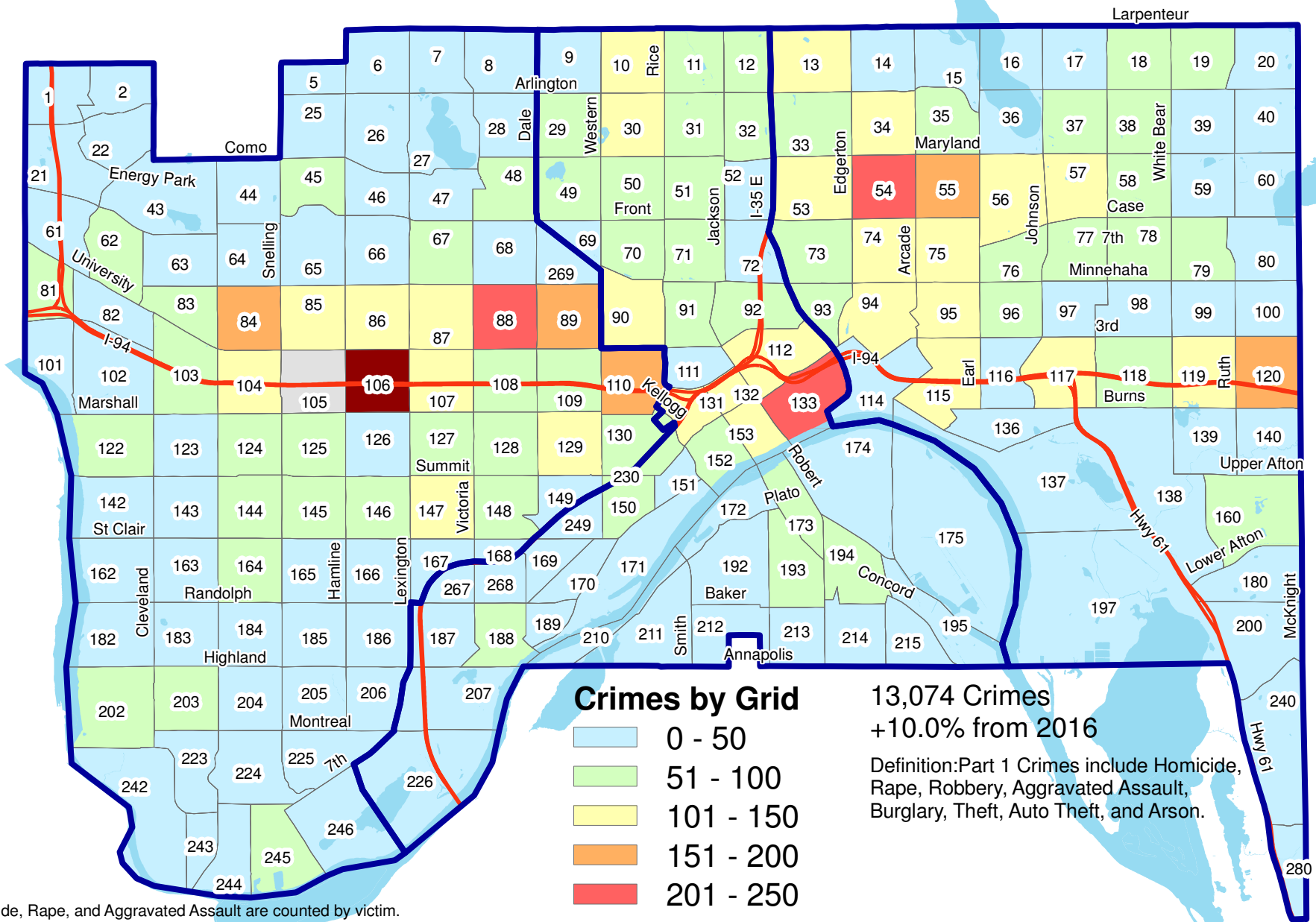

Homicide, Rape, and Aggravated Assault are counted by victim.
 Robbery, Burglary, Theft, and Auto Theft are counted by incident.
 Numbers on map refer to Saint Paul grid numbers. A grid is an area of approximately 32-40 sq blocks.

N Saint Paul Police Department
 367 Grove Street
 Saint Paul, MN 55101
 651-291-1111



City of Saint Paul: Quality of Life Calls: 2017

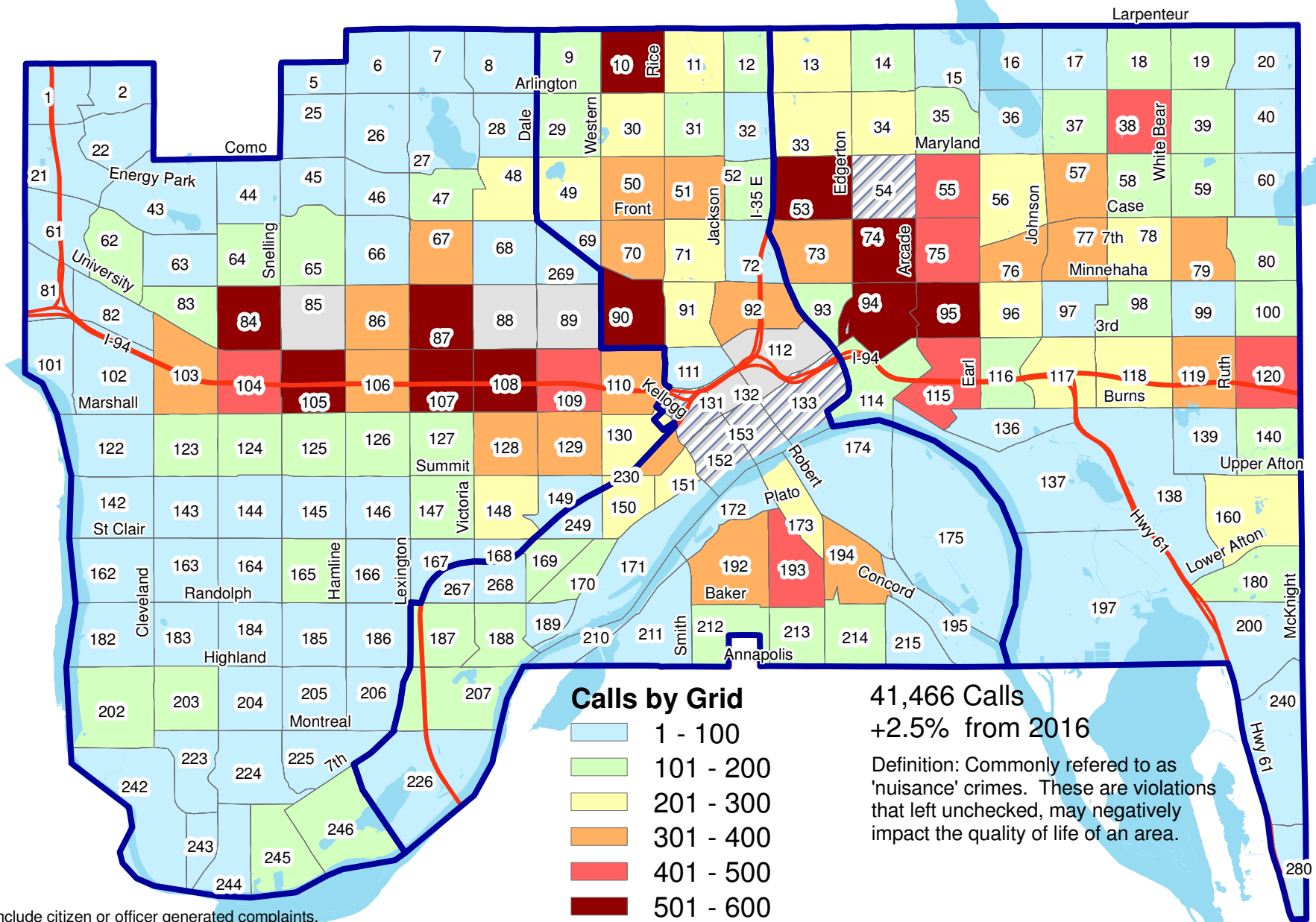

41,466 Calls
+2.5% from 2016

Definition: Commonly referred to as 'nuisance' crimes. These are violations that left unchecked, may negatively impact the quality of life of an area.

Calls include citizen or officer generated complaints.
 Numbers on map refer to Saint Paul grid numbers.
 A grid is an area of approximately 32-40 square blocks.

N Saint Paul Police Department
 367 Grove Street
 Saint Paul, MN 55101
 651-291-1111



City of Saint Paul: Homicide Offenses: 2017

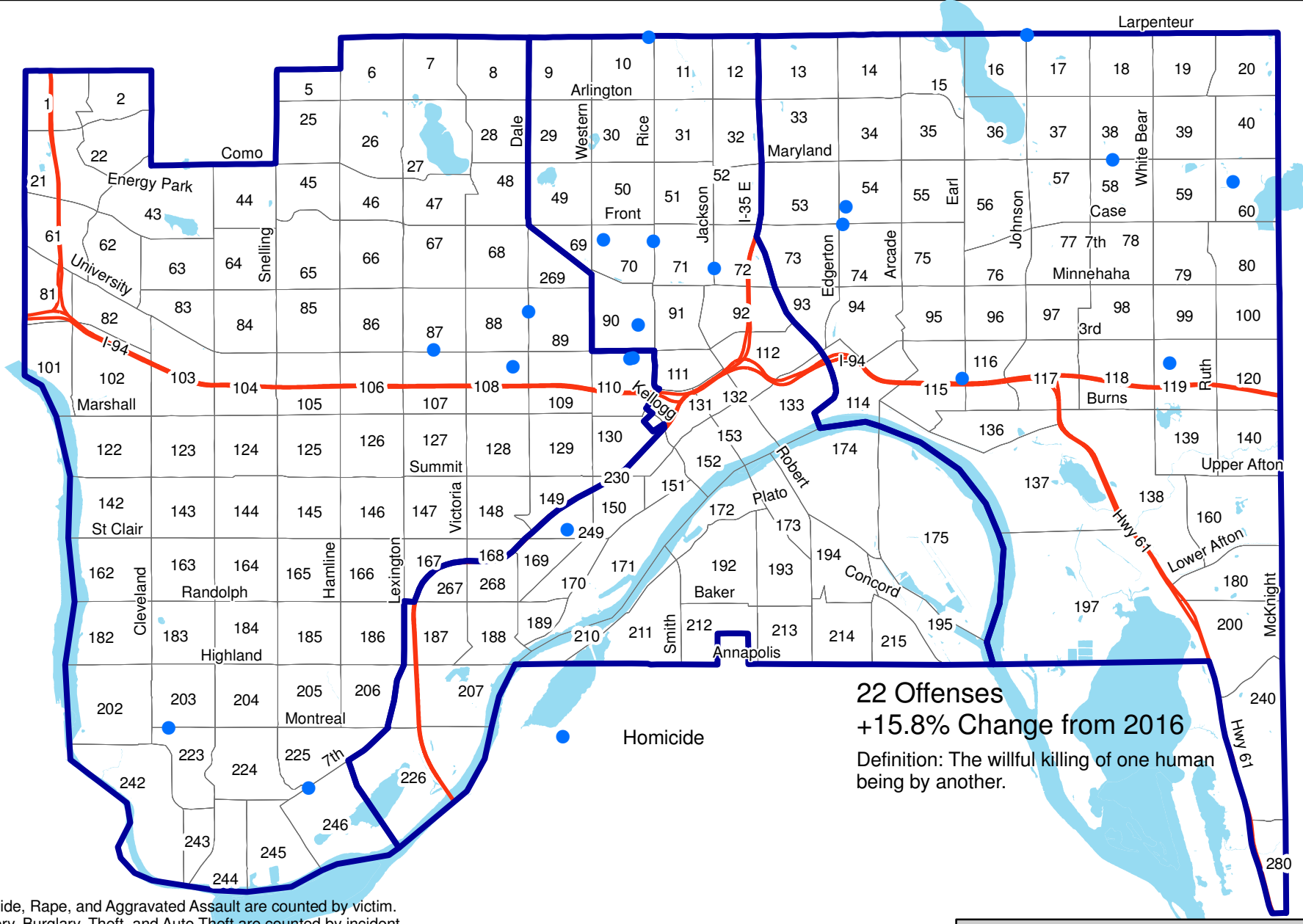

22 Offenses
+15.8% Change from 2016

Definition: The willful killing of one human being by another.

Homicide, Rape, and Aggravated Assault are counted by victim.
 Robbery, Burglary, Theft, and Auto Theft are counted by incident.
 Numbers on map refer to Saint Paul grid numbers.
 A grid is an area of approximately 32-40 sq blocks.

Saint Paul Police Department
 367 Grove Street
 Saint Paul, MN 55101
 651-291-1111



35

City of Saint Paul: Rape Offenses: 2017

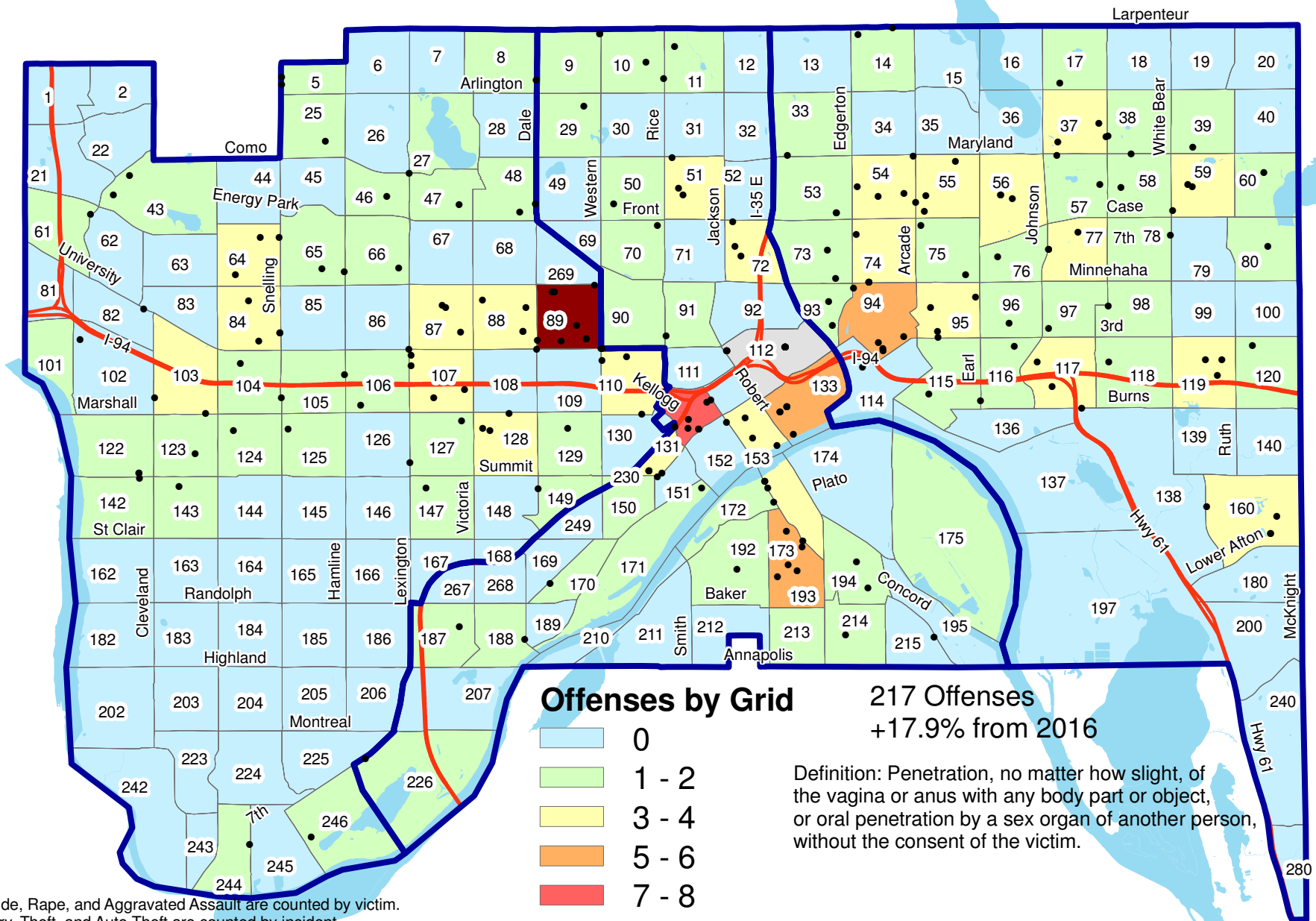

Offenses by Grid

- 0
- 1 - 2
- 3 - 4
- 5 - 6
- 7 - 8
- 9 - 10
- 11 - 12

217 Offenses
+17.9% from 2016

Definition: Penetration, no matter how slight, of the vagina or anus with any body part or object, or oral penetration by a sex organ of another person, without the consent of the victim.

Homicide, Rape, and Aggravated Assault are counted by victim.
Robbery, Theft, and Auto Theft are counted by incident.

Numbers on map refer to Saint Paul grid numbers. A grid is an area of approximately 32-40 sq blocks.

N Saint Paul Police Department
 367 Grove Street
 Saint Paul, MN 55101
 651-291-1111

City of Saint Paul: Robbery Incidents: 2017

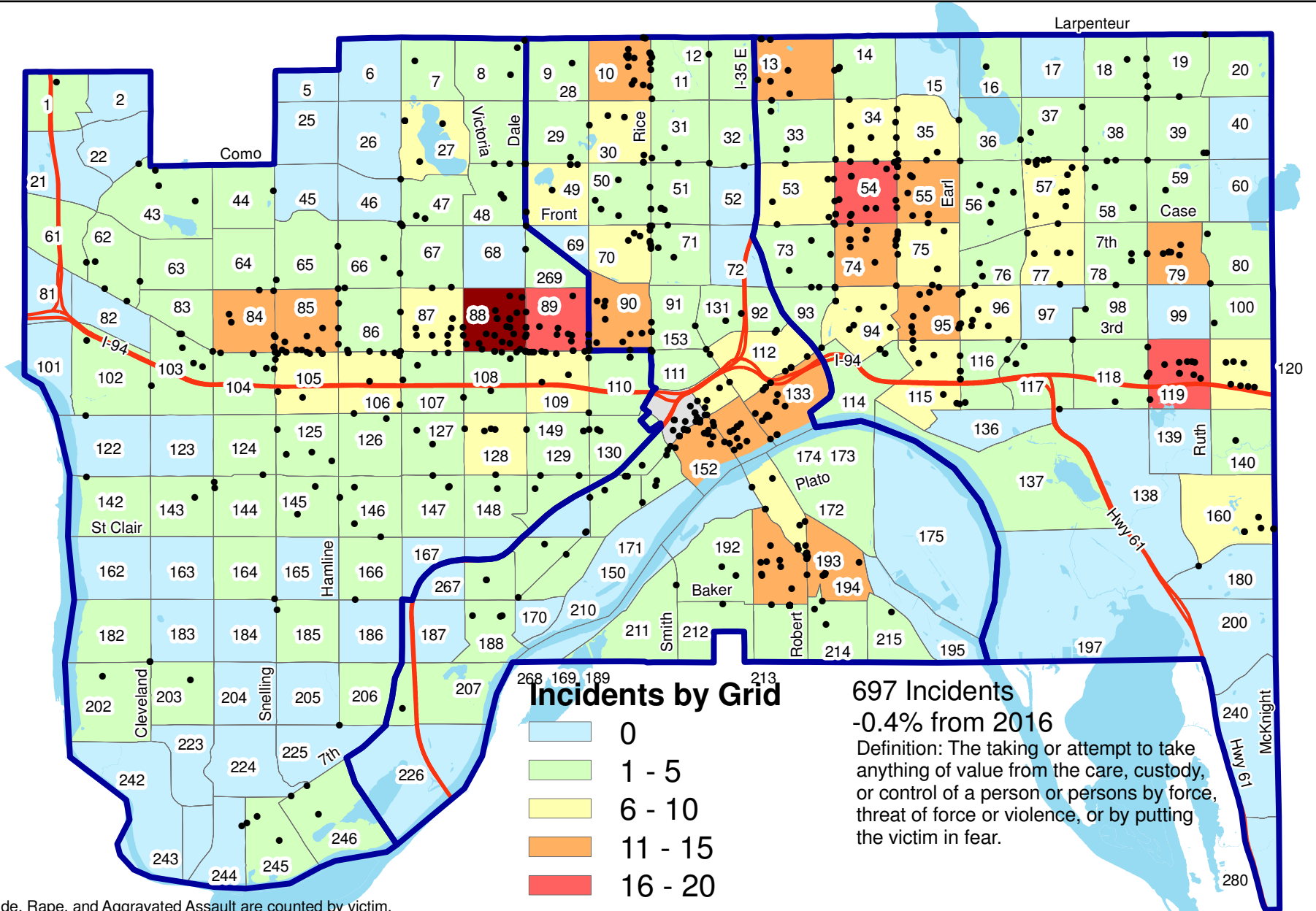

Homicide, Rape, and Aggravated Assault are counted by victim.
 Robbery, Burglary, Theft, and Auto Theft are counted by incident.
 Numbers on map refer to Saint Paul grid numbers.
 A grid is an area of approximately 32-40 square blocks.

Saint Paul Police Department
 367 Grove Street
 Saint Paul, MN 55101
 651-291-1111



37

City of Saint Paul: Aggravated Assault Offenses: 2017

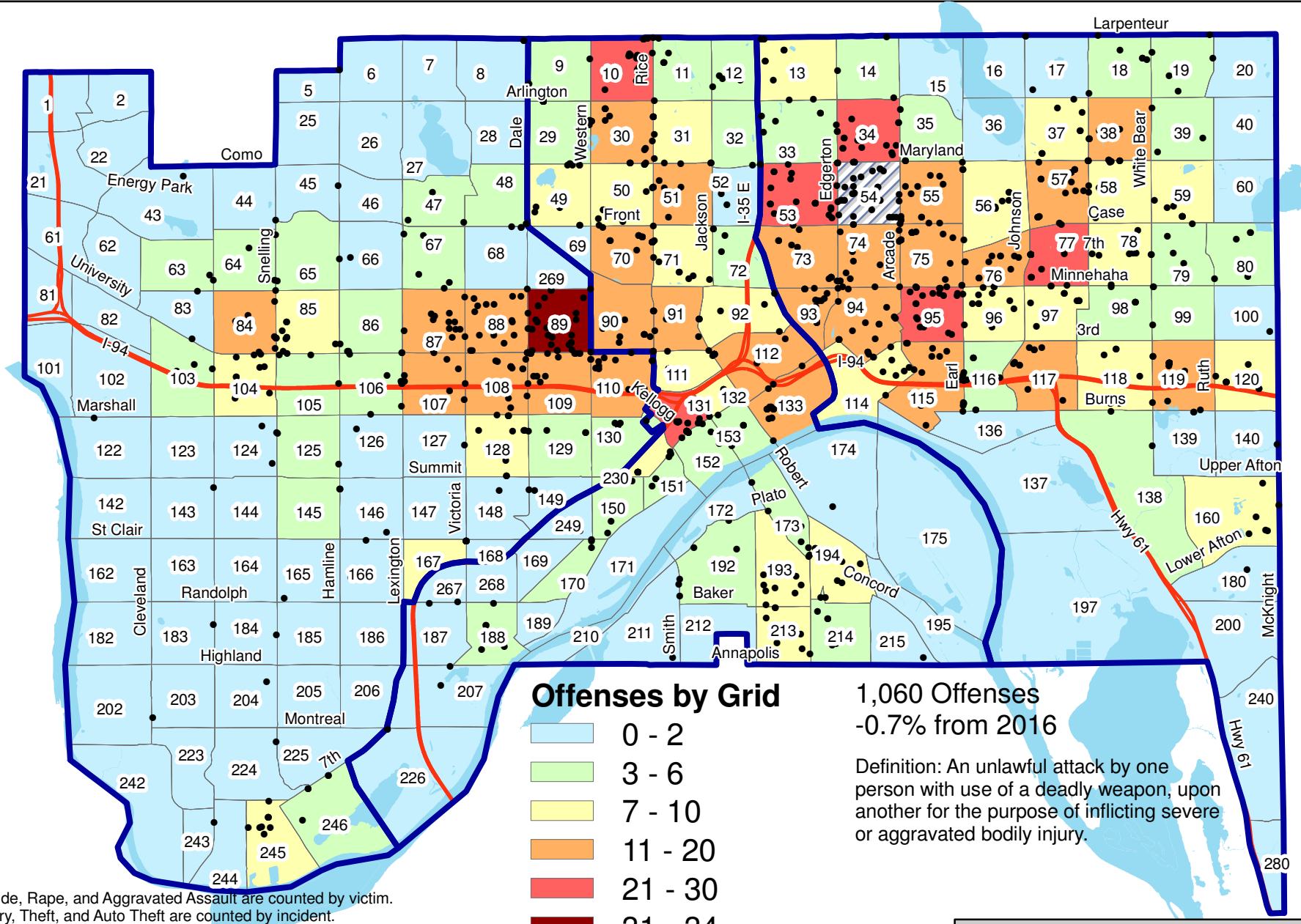

Offenses by Grid

- 0 - 2
- 3 - 6
- 7 - 10
- 11 - 20
- 21 - 30
- 31 - 34
- 37

1,060 Offenses
-0.7% from 2016

Definition: An unlawful attack by one person with use of a deadly weapon, upon another for the purpose of inflicting severe or aggravated bodily injury.

Homicide, Rape, and Aggravated Assault are counted by victim.
Robbery, Theft, and Auto Theft are counted by incident.

Numbers on map refer to Saint Paul grid numbers. A grid is an area of approximately 32-40 sq blocks.

N Saint Paul Police Department
 367 Grove Street
 Saint Paul, MN 55101
 651-291-1111

City of Saint Paul: Theft Incidents: 2017

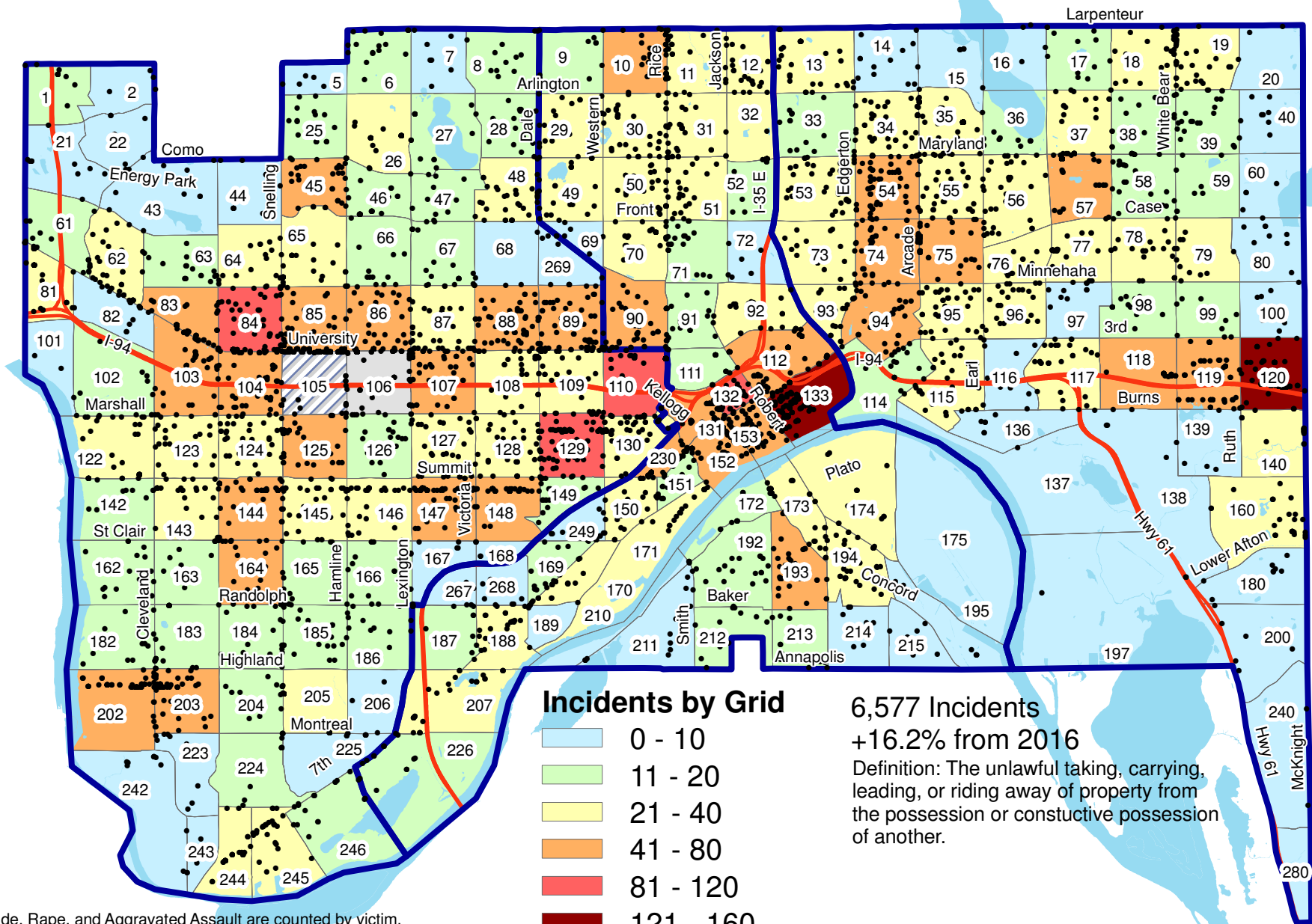

Homicide, Rape, and Aggravated Assault are counted by victim.
 Robbery, Burglary, Theft, and Auto Theft are counted by incident.
 Numbers on map refer to Saint Paul grid numbers.
 A grid is an area of approximately 32-40 square blocks.

N Saint Paul Police Department
 367 Grove Street
 Saint Paul, MN 55101
 651-291-1111



City of Saint Paul: Motor Vehicle Theft Incidents: 2017

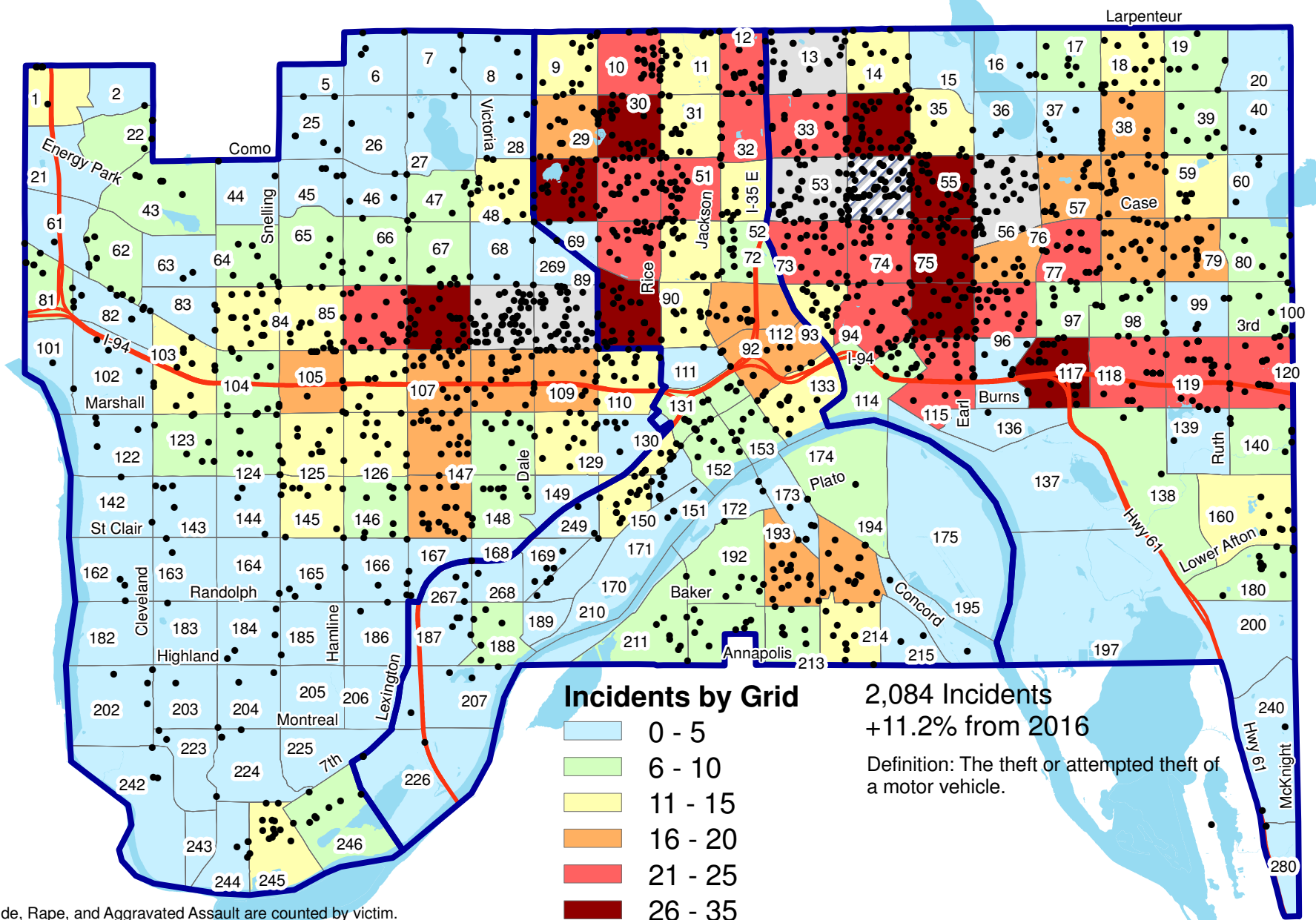

Incidents by Grid

- 0 - 5
- 6 - 10
- 11 - 15
- 16 - 20
- 21 - 25
- 26 - 35
- 36 - 54
- 60

2,084 Incidents
+11.2% from 2016

Definition: The theft or attempted theft of a motor vehicle.

Homicide, Rape, and Aggravated Assault are counted by victim.
Robbery, Burglary, Theft, and Auto Theft are counted by incident.
Numbers on map refer to Saint Paul grid numbers.
A grid is an area of approximately 32-40 square blocks.

N Saint Paul Police Department
 367 Grove Street
 Saint Paul, MN 55101
 651-291-1111



City of Saint Paul: Commercial Burglary Incidents: 2017

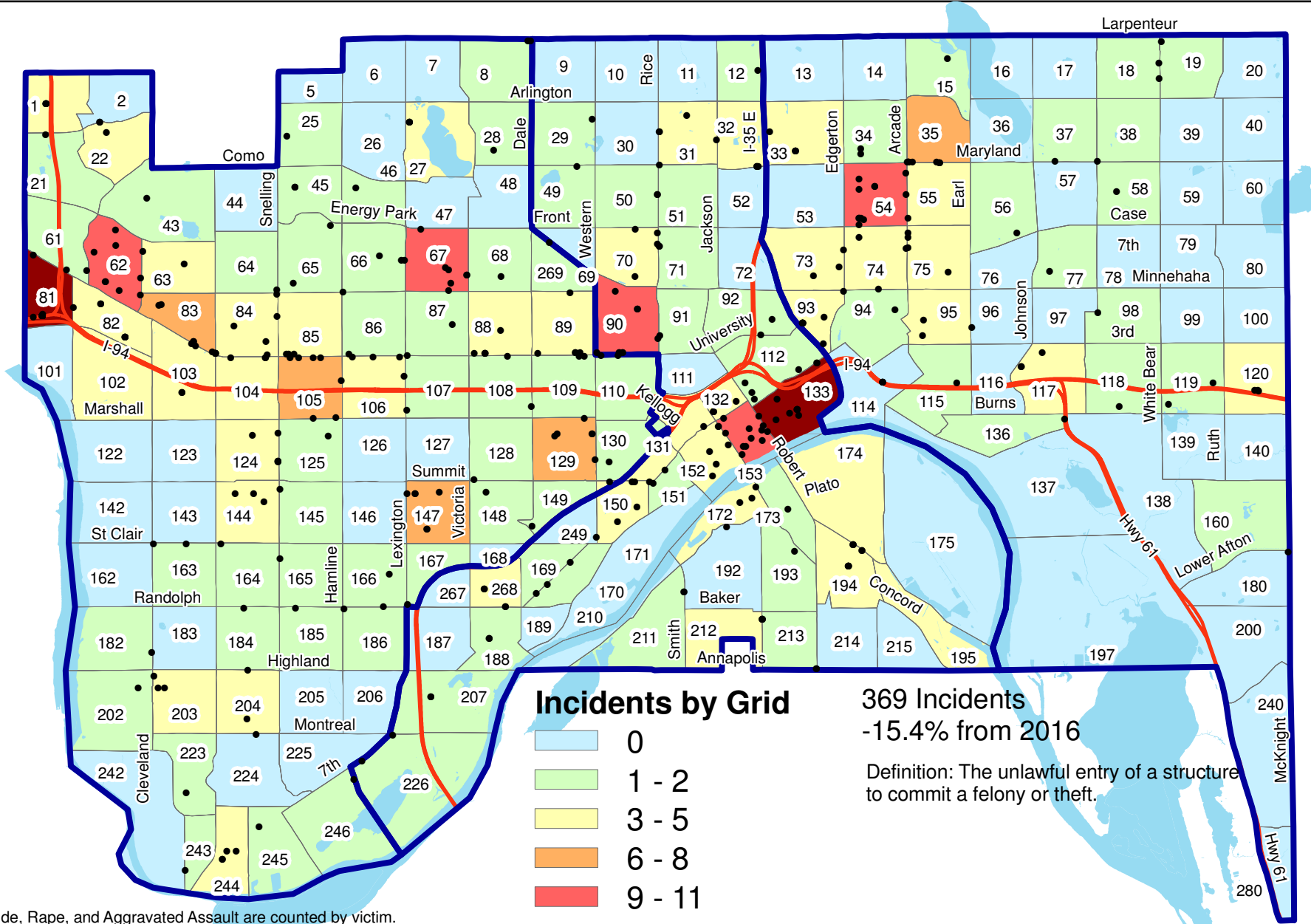

Incidents by Grid

- 0
- 1 - 2
- 3 - 5
- 6 - 8
- 9 - 11
- 12 - 16

369 Incidents
-15.4% from 2016

Definition: The unlawful entry of a structure to commit a felony or theft.

Homicide, Rape, and Aggravated Assault are counted by victim.
Robbery, Burglary, Theft, and Auto Theft are counted by incident.
Numbers on map refer to Saint Paul grid numbers.
A grid is an area of approximately 32-40 square blocks.

N Saint Paul Police Department
 367 Grove Street
 Saint Paul, MN 55101
 651-291-1111



City of Saint Paul: Residential Burglary Incidents: 2017

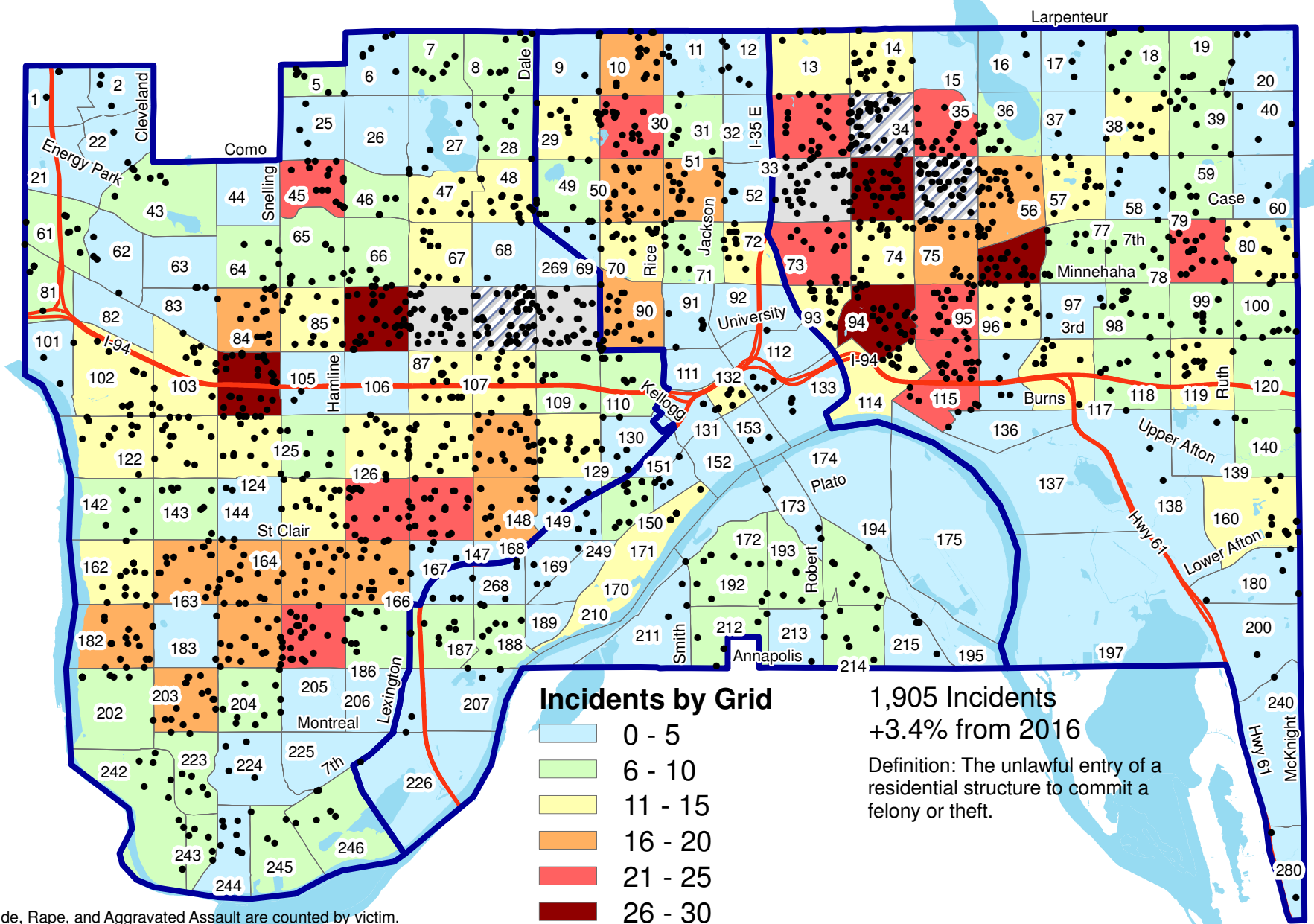

1,905 Incidents
+3.4% from 2016
 Definition: The unlawful entry of a residential structure to commit a felony or theft.

Homicide, Rape, and Aggravated Assault are counted by victim.
 Robbery, Burglary, Theft, and Auto Theft are counted by incident.
 Numbers on map refer to Saint Paul grid numbers.
 A grid is an area of approximately 32-40 square blocks.

N Saint Paul Police Department
 367 Grove Street
 Saint Paul, MN 55101
 651-291-1111



City of Saint Paul: Arson Incidents: 2017

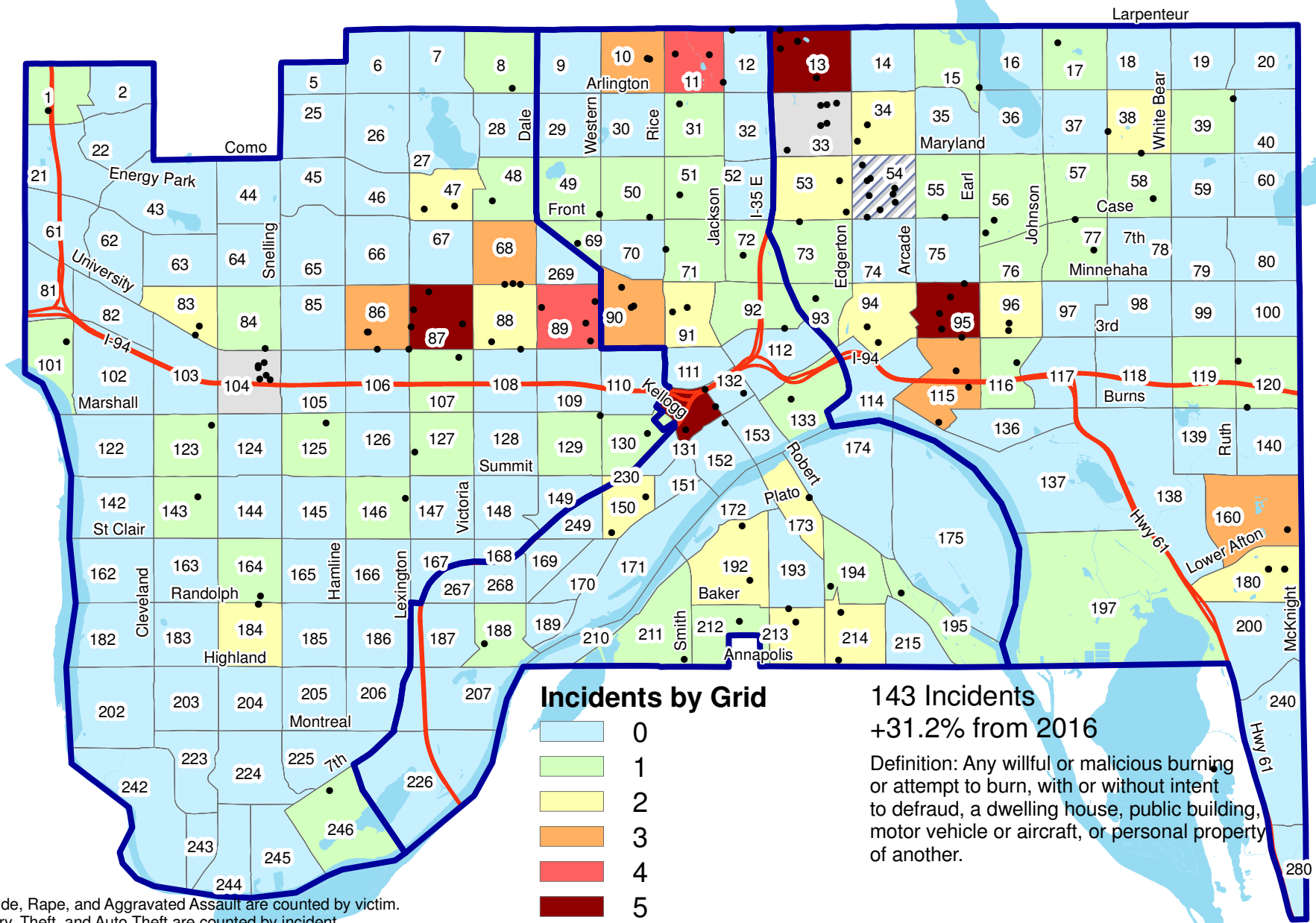

Incidents by Grid

- 0
- 1
- 2
- 3
- 4
- 5
- 6
- 9

143 Incidents
+31.2% from 2016

Definition: Any willful or malicious burning or attempt to burn, with or without intent to defraud, a dwelling house, public building, motor vehicle or aircraft, or personal property of another.

Homicide, Rape, and Aggravated Assault are counted by victim.
 Robbery, Theft, and Auto Theft are counted by incident.

Numbers on map refer to Saint Paul grid numbers. A grid is an area of approximately 32-40 sq blocks.

N Saint Paul Police Department
 367 Grove Street
 Saint Paul, MN 55101
 651-291-1111



City of Saint Paul: Narcotics Calls: 2017

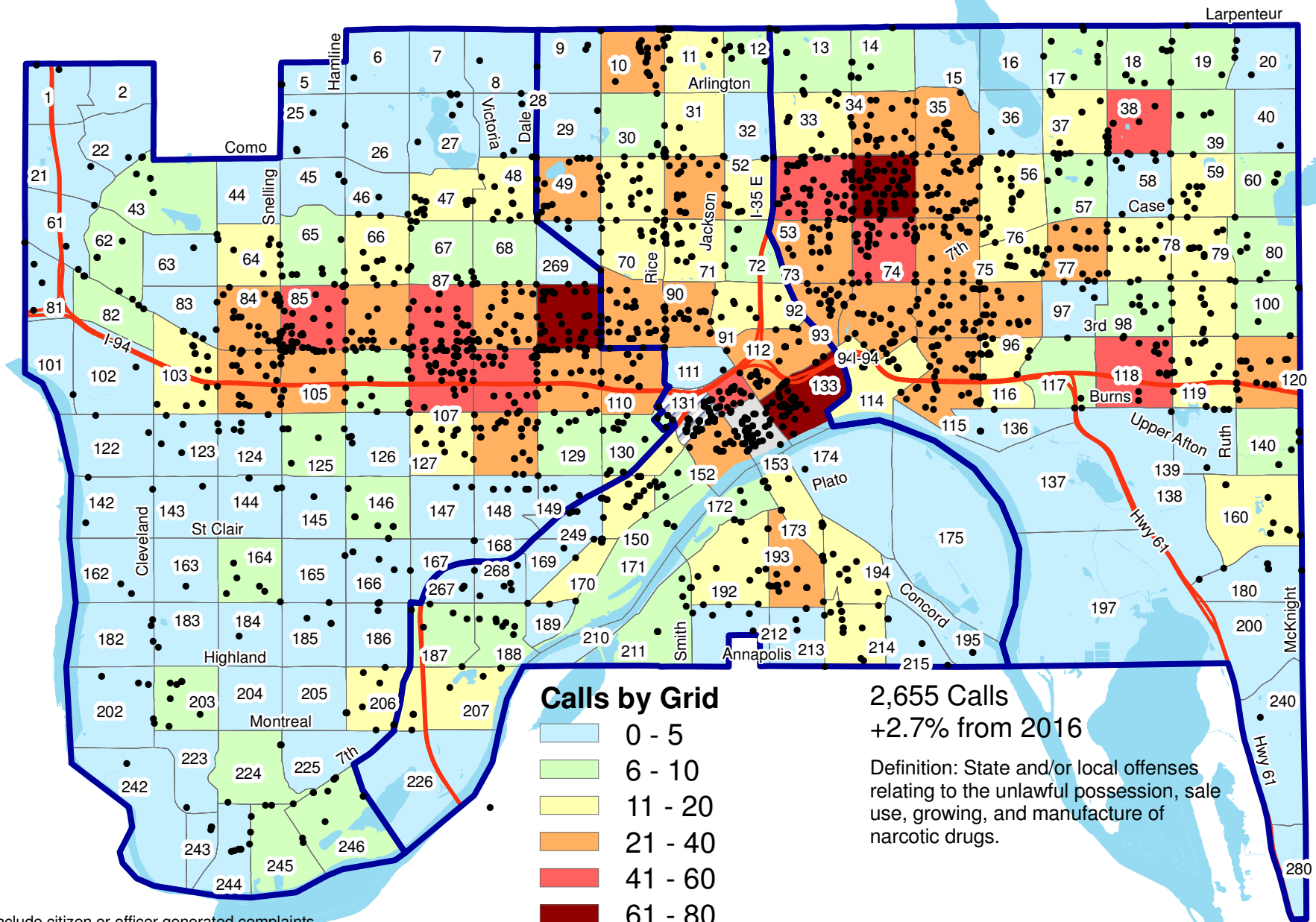

Calls include citizen or officer generated complaints.

Numbers on map refer to Saint Paul grid numbers. A grid is an area of approximately 32-40 sq blocks.

N Saint Paul Police Department
 367 Grove Street
 Saint Paul, MN 55101
 651-291-1111



City of Saint Paul: Weapon Discharge Calls: 2017

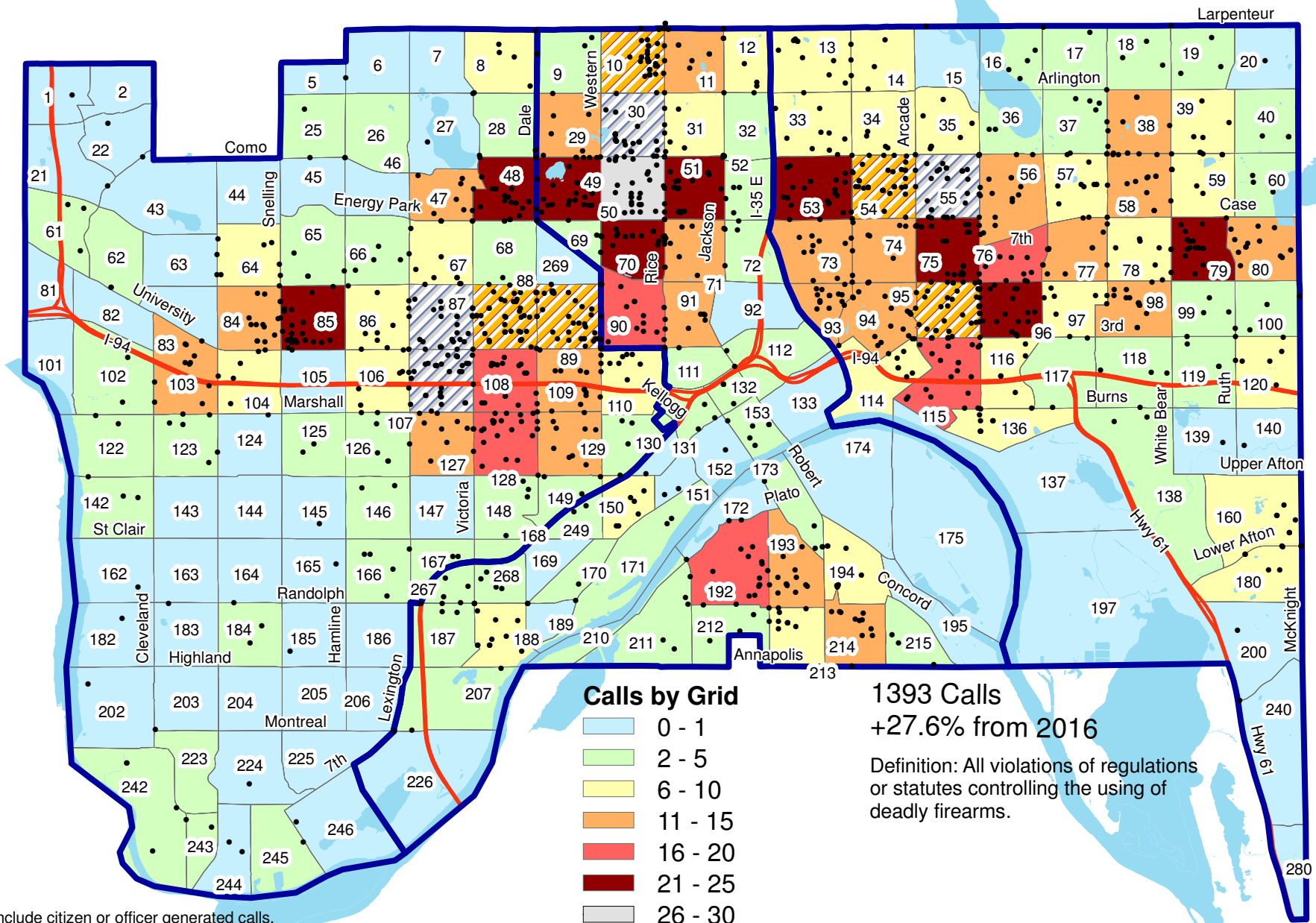

Calls include citizen or officer generated calls.
 Numbers on map refer to Saint Paul grid numbers. A grid is an area of approximately 32-40 sq blocks.

N Saint Paul Police Department
 367 Grove Street
 Saint Paul, MN 55101
 651-291-1111



City of Saint Paul: Traffic Accident Calls: 2017

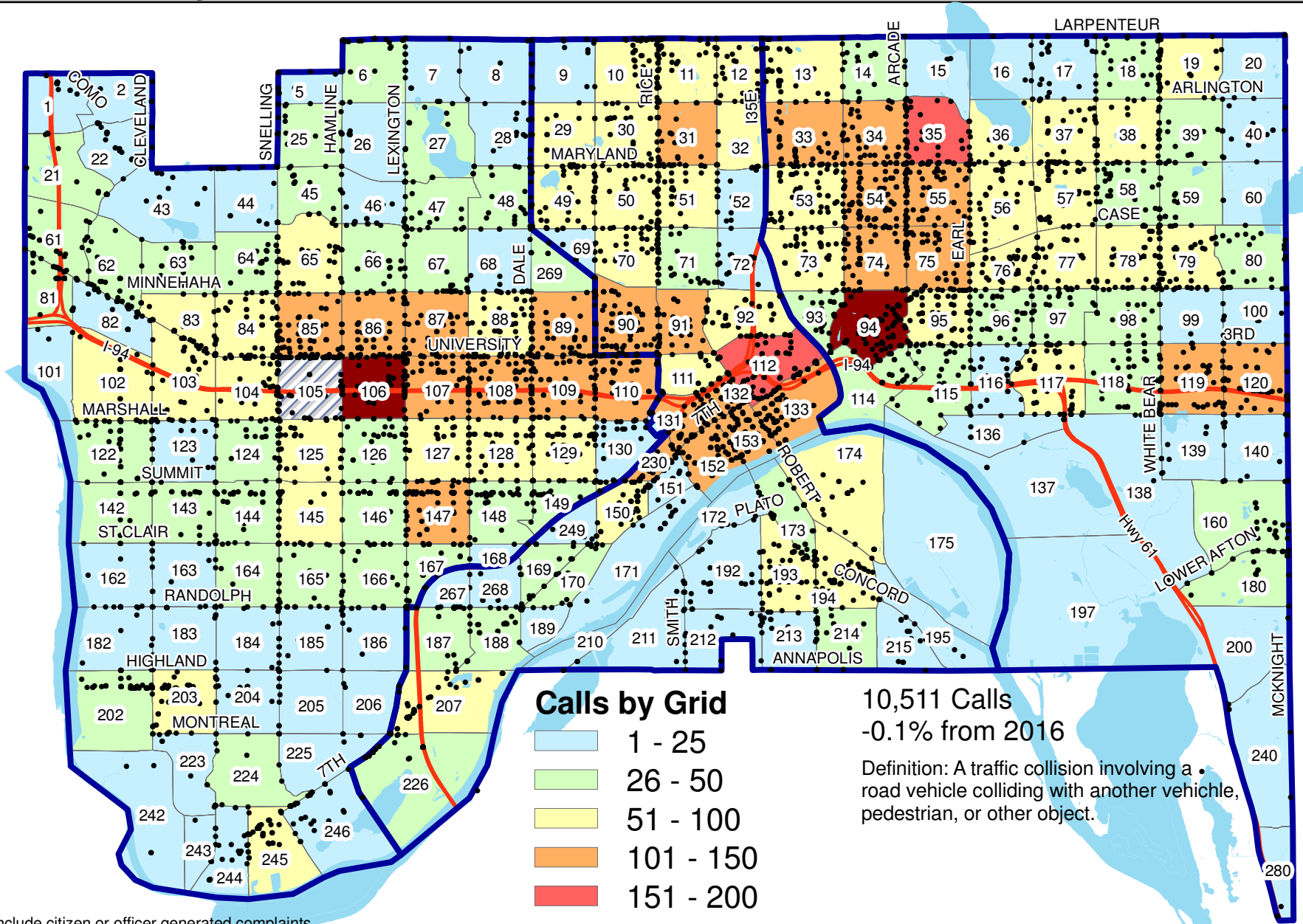

Calls by Grid

Lightest Blue	1 - 25
Light Green	26 - 50
Yellow	51 - 100
Orange	101 - 150
Red	151 - 200
Dark Red	201 - 250
Diagonal Lines	291

10,511 Calls
-0.1% from 2016

Definition: A traffic collision involving a road vehicle colliding with another vehicle, pedestrian, or other object.

Calls include citizen or officer generated complaints.
Numbers on map refer to Saint Paul grid numbers. A grid is an area of approximately 32-40 sq blocks.

Saint Paul Police Department
 367 Grove Street
 Saint Paul, MN 55101
 651-291-1111



City of Saint Paul: Domestic Calls: 2017

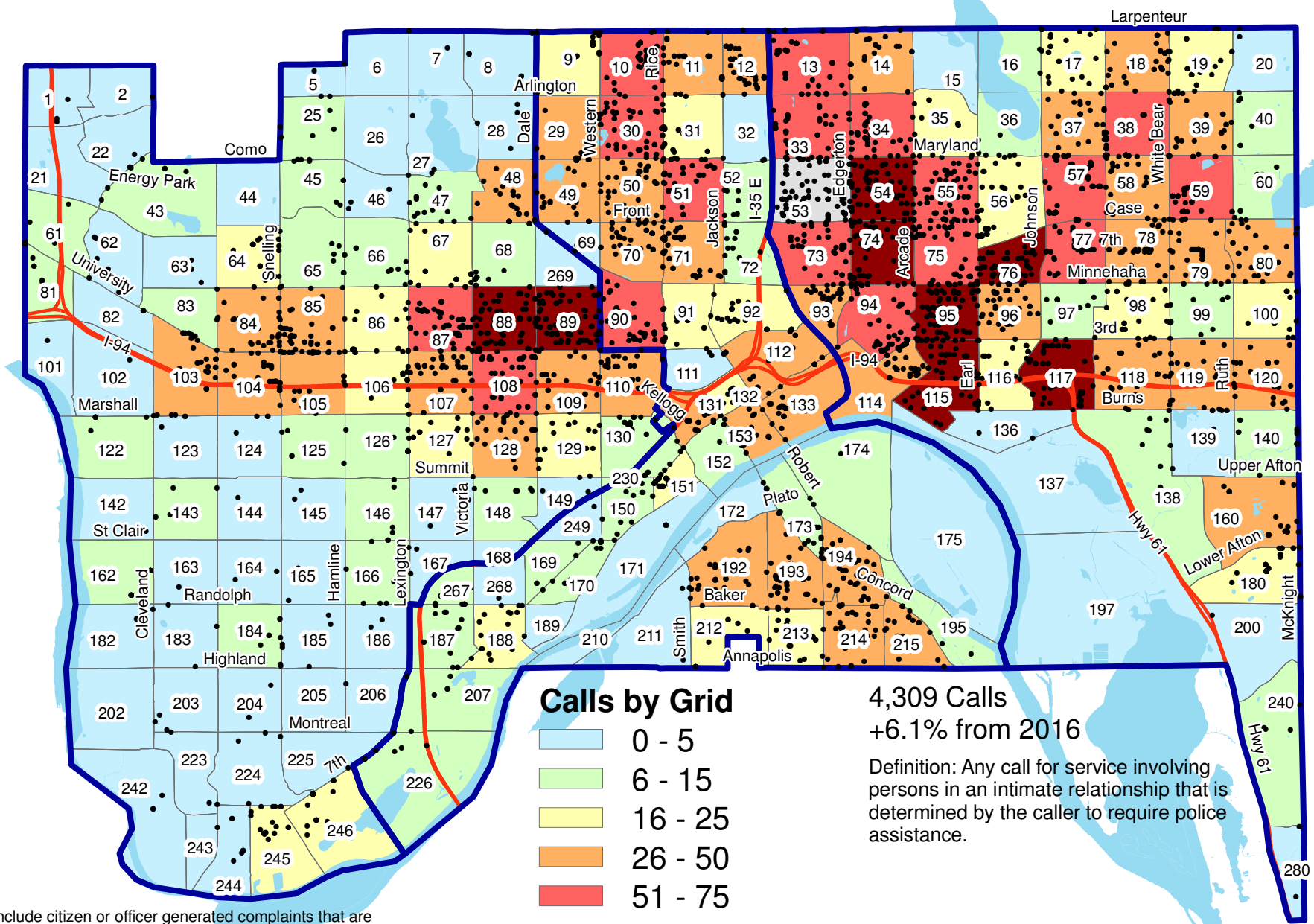

4,309 Calls
+6.1% from 2016

Definition: Any call for service involving persons in an intimate relationship that is determined by the caller to require police assistance.

Calls include citizen or officer generated complaints that are basic domestic calls, aggravated domestic assault, or simple domestic assault. Numbers on map refer to Saint Paul grid numbers. A grid is an area of approximately 32-40 sq blocks.

Saint Paul Police Department
 367 Grove Street
 Saint Paul, MN 55101
 651-291-1111



City of Saint Paul: Juvenile Part I Crimes: 2017

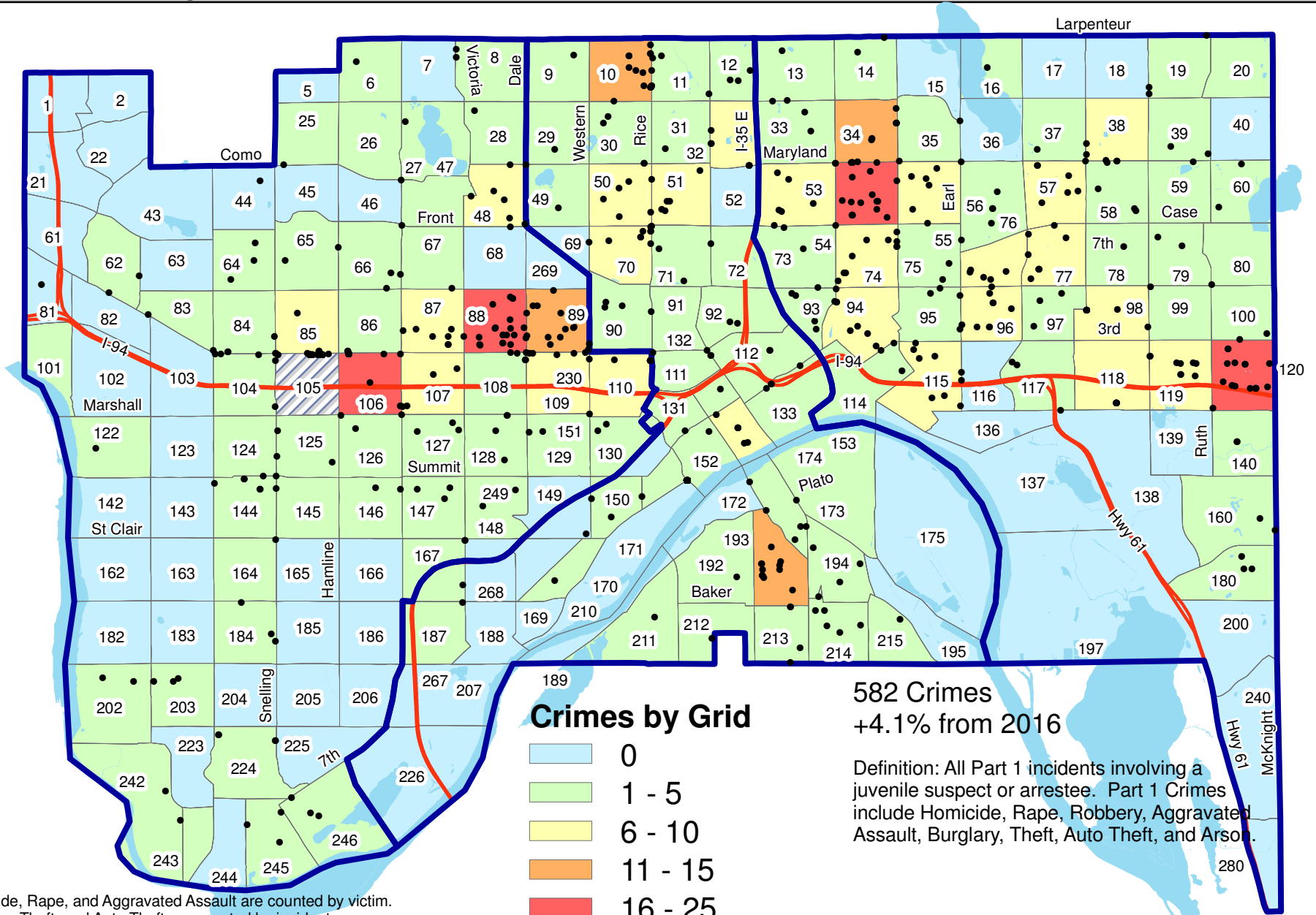

Homicide, Rape, and Aggravated Assault are counted by victim.
Robbery, Theft, and Auto Theft are counted by incident.

Numbers on map refer to Saint Paul grid numbers. A grid is an area of approximately 32-40 sq blocks.

N Saint Paul Police Department
 367 Grove Street
 Saint Paul, MN 55101
 651-291-1111



Part 1 Crimes by Grid

Part 1 crimes are counted per victim for Homicide, Rape and Aggravated Assault.

The crimes of Robbery, Burglary, Theft, Auto Theft and Arson are counted by the number of incidents, not the number of victims.

Page Statistic

49 2017 Part 1 Crimes by Grid

53 Part 1 Crimes by Grid 2013-2017

2017 Part 1 Crimes by Grid

GRID	HOMICIDE	RAPE	ROBBERY	AGG ASLT	COM BURG	RES BURG	THEFT	MV THEFT	ARSON	TOTAL
1	0	0	1	0	5	4	11	11	1	33
2	0	0	0	0	0	3	5	0	0	8
5	0	2	0	1	0	6	5	1	0	15
6	0	0	0	0	0	5	18	3	0	26
7	0	0	1	0	0	7	7	2	0	17
8	0	1	3	2	2	9	14	4	1	36
9	0	2	1	3	0	4	12	15	0	37
10	1	2	15	21	0	19	47	22	3	130
11	0	1	4	6	0	5	29	14	4	63
12	0	0	2	4	1	5	25	22	0	59
13	0	0	12	10	0	11	38	38	5	114
14	0	2	2	3	0	15	10	14	0	46
15	0	0	0	0	1	0	4	0	1	6
16	3	0	2	2	0	2	8	3	0	20
17	0	1	0	2	0	3	11	8	1	26
18	0	0	2	5	2	10	25	14	0	58
19	0	0	4	4	1	9	35	6	0	59
20	0	0	1	1	0	1	1	0	0	4
21	0	0	0	0	1	0	7	0	0	8
22	0	0	0	0	3	2	9	6	0	20
24	0	0	0	0	0	0	0	0	0	0
25	0	1	0	0	1	3	18	5	0	28
26	0	0	0	0	0	0	34	1	0	35
27	0	1	6	0	3	4	18	3	0	35
28	0	0	2	0	1	7	18	3	0	31
29	0	1	4	5	1	15	21	18	0	65
30	0	0	6	20	0	23	37	29	0	115
31	0	0	3	8	4	6	32	14	1	68
32	0	0	2	4	3	0	25	23	0	57
33	0	1	2	5	4	25	19	24	6	86
34	0	0	8	23	2	38	39	33	2	145
35	0	0	6	4	6	21	32	13	0	82
36	0	0	1	0	0	10	11	3	0	25
37	0	3	5	7	1	2	33	5	0	56
38	1	2	3	16	1	12	20	17	2	74
39	0	1	2	3	0	9	19	9	1	44
40	0	0	0	0	0	4	9	2	0	15
43	0	2	3	2	1	8	9	6	0	31
44	0	0	2	0	0	0	10	2	0	14
45	0	0	0	2	2	21	50	5	0	80
46	0	1	0	0	1	7	15	1	0	25
47	0	1	5	3	0	12	18	9	2	50
48	0	2	2	3	0	15	31	11	1	65
49	0	0	6	9	1	10	24	27	1	78
50	0	1	5	10	2	20	33	24	1	96
51	0	3	4	11	1	18	24	23	1	85
52	0	0	0	2	0	3	11	11	0	27
53	0	2	7	22	0	31	35	38	2	137
54	1	4	16	37	11	29	77	60	9	244
55	0	4	13	17	4	41	40	32	1	152
56	0	3	5	10	1	20	29	38	1	107
57	0	2	9	15	0	13	75	20	1	135
58	0	1	4	7	1	5	16	17	1	52
59	0	3	2	9	0	8	11	13	0	46
60	1	1	0	0	0	2	5	3	0	12

2017 Part 1 Crimes by Grid

GRID	HOMICIDE	RAPE	ROBBERY	AGG ASLT	COM BURG	RES BURG	THEFT	MV THEFT	ARSON	TOTAL
61	0	1	1	0	1	9	18	3	0	33
62	0	0	3	0	9	3	38	6	0	59
63	0	0	1	3	4	3	18	2	0	31
64	0	3	1	3	1	8	22	8	0	46
65	0	2	1	3	2	9	27	6	0	50
66	0	1	5	1	1	8	12	8	0	36
67	0	0	2	5	9	13	18	8	0	55
68	0	0	0	2	1	1	6	3	3	16
69	0	0	0	0	0	2	4	1	1	8
70	2	1	8	19	4	11	27	22	0	94
71	0	0	5	8	2	8	19	14	1	57
72	1	3	0	5	0	11	3	10	1	34
73	0	2	5	13	3	22	22	25	1	93
74	1	4	11	13	3	14	53	21	0	120
75	0	2	8	18	4	20	59	27	0	138
76	0	1	3	14	0	27	22	19	1	87
77	0	3	6	22	1	10	34	21	1	98
78	0	1	3	9	0	7	23	20	0	63
79	0	0	11	6	0	22	24	17	0	80
80	0	1	2	5	0	14	9	6	0	37
81	0	0	0	0	16	6	28	8	0	58
82	0	0	0	0	3	0	8	5	0	16
83	0	0	1	1	8	0	52	4	2	68
84	0	4	12	11	5	17	104	15	1	169
85	0	0	15	9	3	13	61	12	0	113
86	0	0	5	3	2	30	43	23	3	109
87	1	4	10	17	1	33	34	32	5	137
88	1	4	25	18	5	47	51	54	2	207
89	0	9	19	34	5	31	51	41	4	194
90	1	1	12	11	9	17	51	29	3	134
91	0	1	5	12	1	5	20	13	2	59
92	0	0	5	8	2	1	26	16	1	59
93	0	2	1	18	5	12	24	11	1	74
94	0	6	10	16	1	30	42	21	2	128
95	0	4	13	23	3	24	37	29	5	138
96	0	1	7	9	0	14	23	21	2	77
97	0	1	0	9	0	3	10	10	0	33
98	0	1	2	5	1	9	13	10	0	41
99	0	0	0	3	0	8	11	5	0	27
100	0	0	1	1	0	9	9	9	0	29
101	0	1	0	0	0	2	6	1	1	11
102	0	0	2	0	4	13	15	5	0	39
103	0	3	5	3	4	15	46	13	0	89
104	0	2	5	8	3	30	55	10	6	119
105	0	1	7	3	6	2	963	17	0	999
106	0	1	9	6	4	0	236	14	0	270
107	0	4	5	11	2	15	62	20	1	120
108	1	0	4	13	2	14	36	20	0	90
109	0	0	9	17	2	8	30	16	0	82
110	2	4	4	12	2	10	119	15	0	168
111	0	0	1	8	0	0	16	0	0	25
112	0	12	9	11	2	4	77	16	0	131
114	0	0	1	8	0	12	13	8	0	42
115	1	2	10	18	2	24	33	23	3	116
116	0	1	2	6	0	3	8	5	1	26

2017 Part 1 Crimes by Grid

GRID	HOMICIDE	RAPE	ROBBERY	AGG ASLT	COM BURG	RES BURG	THEFT	MV THEFT	ARSON	TOTAL
117	0	3	4	12	5	14	37	30	0	105
118	0	1	1	7	1	6	52	21	0	89
119	1	3	17	20	2	11	58	23	1	136
120	0	1	7	8	3	6	137	24	1	187
122	0	2	0	1	0	11	37	5	0	56
123	0	1	0	0	0	15	21	6	1	44
124	0	1	1	2	5	15	36	8	0	68
125	0	1	4	3	2	8	47	11	1	77
126	0	0	1	1	0	15	20	12	0	49
127	0	2	3	2	0	15	29	17	1	69
128	0	3	6	10	1	19	34	9	0	82
129	0	1	3	4	6	14	97	13	1	139
130	0	0	3	4	1	5	38	5	1	57
131	0	8	27	22	3	2	66	10	5	143
132	0	0	6	8	4	11	93	7	0	129
133	0	6	13	15	13	3	151	15	1	217
136	0	0	0	0	1	2	7	1	0	11
137	0	0	1	0	0	0	2	1	0	4
138	0	0	0	4	0	3	10	7	0	24
139	0	0	0	0	0	1	2	4	0	7
140	0	0	1	1	0	7	22	8	0	39
142	0	1	1	0	0	6	16	1	0	25
143	0	1	2	1	0	8	27	4	1	44
144	0	0	1	0	3	4	56	3	0	67
145	0	0	2	3	1	14	29	11	0	60
146	0	0	4	1	0	22	31	9	1	68
147	0	1	2	0	6	21	77	18	0	125
148	0	0	1	2	1	16	55	9	0	84
149	0	1	2	1	2	5	20	0	0	31
150	0	1	4	3	3	8	39	15	2	75
151	0	0	3	5	2	5	17	5	0	37
152	0	0	14	4	4	0	68	7	0	97
153	0	3	12	6	11	3	80	7	0	122
160	0	4	7	7	1	11	28	14	3	75
162	0	0	0	0	0	15	16	3	0	34
163	0	0	0	0	2	16	13	2	0	33
164	0	0	1	0	1	17	43	1	1	64
165	0	0	0	1	1	17	18	3	0	40
166	0	0	1	2	2	16	16	5	0	42
167	0	0	0	8	1	5	10	1	0	25
168	0	0	0	0	0	0	0	0	0	0
169	0	0	2	0	1	4	19	4	0	30
170	0	1	1	3	2	0	26	5	0	38
171	0	1	0	0	0	11	21	4	0	37
172	0	1	0	0	4	0	14	3	0	22
173	0	4	7	4	1	5	28	2	2	53
174	0	0	1	2	5	2	24	7	0	41
175	0	1	0	0	0	0	4	1	0	6
180	0	0	0	0	0	5	10	9	2	26
182	0	0	2	0	1	18	13	0	0	34
183	0	0	0	1	0	3	19	1	0	24
184	0	0	0	1	1	18	18	4	2	44
185	0	0	1	0	1	22	18	1	0	43
186	0	0	0	0	1	8	11	2	0	22
187	0	1	0	2	0	9	20	5	0	37

2017 Part 1 Crimes by Grid

GRID	HOMICIDE	RAPE	ROBBERY	AGG ASLT	COM BURG	RES BURG	THEFT	MV THEFT	ARSON	TOTAL
188	0	1	3	5	2	7	28	6	1	53
189	0	0	0	0	0	1	1	0	0	2
192	0	1	2	5	0	10	18	7	2	45
193	0	5	11	9	1	6	43	20	0	95
194	0	2	11	10	4	6	29	16	1	79
195	0	0	0	2	5	0	5	1	1	14
197	0	0	0	0	0	0	0	1	1	2
200	0	0	0	0	0	1	3	0	0	4
202	0	0	1	0	1	8	59	2	0	71
203	1	0	1	1	3	18	55	3	0	82
204	0	0	0	1	3	10	12	3	0	29
205	0	0	0	0	0	0	25	0	0	25
206	0	0	1	0	0	0	5	0	0	6
207	0	0	1	1	2	4	21	2	0	31
209	0	0	0	0	0	0	0	0	0	0
210	0	0	0	1	0	1	7	0	0	9
211	0	0	1	2	2	3	10	9	1	28
212	0	0	1	0	4	6	14	8	1	34
213	0	1	2	7	2	1	13	6	2	34
214	0	1	3	6	0	8	8	11	2	39
215	0	0	1	1	0	5	7	2	0	16
223	0	0	0	0	1	8	9	2	0	20
224	0	0	0	1	0	2	11	4	0	18
225	0	0	0	0	0	1	6	0	0	7
226	0	1	0	1	2	1	15	4	0	24
230	0	4	4	9	4	5	56	12	0	94
240	0	0	0	0	0	1	3	2	0	6
242	0	0	0	0	0	6	7	3	0	16
243	0	0	0	0	1	8	7	0	0	16
244	0	1	0	1	3	4	28	3	0	40
245	0	0	3	9	2	9	34	13	0	70
246	1	1	4	5	1	7	15	8	1	43
249	1	0	0	1	0	5	8	1	0	16
267	0	0	0	1	0	5	5	4	0	15
268	0	0	2	0	4	4	10	2	0	22
269	0	0	1	1	1	0	10	1	0	14
280	0	0	0	0	0	2	0	2	0	4
Other	0	0	0	0	0	0	0	0	0	0

PART 1 GRID SUMMARY STATISTICS

GRID	HOMICIDE	RAPE	ROBBERY	AGG ASLT	COM BURG	RES BURG	THEFT	MV THEFT	ARSON	TOTAL
Average	0.11	1.07	3.43	5.22	1.82	9.38	32.40	10.27	0.70	64.40
TOTAL	22	217	697	1060	369	1905	6577	2084	143	13074

* Homicide, Rape, and Aggravated Assault indicate the number of actual victims per grid as defined by UCR guidelines.

** Robbery, Burglary, Theft, Motor Vehicle Theft and Arson indicate the number of actual incidents as defined by UCR guidelines.

*** Homicide totals do not include justifiable (2)

Part 1 Crimes By Grid: 2013 - 2017

Grid	Part 1*					Crimes Against Persons**					Crimes Against Property***				
	2013	2014	2015	2016	2017	2013	2014	2015	2016	2017	2013	2014	2015	2016	2017
1	17	25	45	34	33	0	0	0	1	0	17	25	45	33	33
2	15	11	11	30	8	0	0	0	0	0	15	11	11	30	8
5	11	8	10	13	15	2	0	0	2	3	9	8	10	11	12
6	31	23	27	19	26	0	1	0	0	0	31	22	27	19	26
7	11	10	18	15	17	0	0	0	0	0	11	10	18	15	17
8	27	25	36	36	36	1	3	1	0	3	26	22	35	36	33
9	37	31	28	23	37	3	5	2	4	5	34	26	26	19	32
10	146	117	105	108	130	34	28	11	11	24	112	89	94	97	106
11	45	56	55	51	63	9	10	6	10	7	36	46	49	41	56
12	76	66	45	50	59	8	9	13	12	4	68	57	32	38	55
13	125	98	91	78	114	20	5	16	8	10	105	93	75	70	104
14	50	51	34	40	46	0	2	4	1	5	50	49	30	39	41
15	9	2	3	7	6	2	0	0	0	0	7	2	3	7	6
16	35	24	15	19	20	0	4	1	1	5	35	20	14	18	15
17	58	30	23	37	26	4	4	3	6	3	54	26	20	31	23
18	55	49	62	71	58	5	6	2	4	5	50	43	60	67	53
19	54	46	65	34	59	3	2	7	2	4	51	44	58	32	55
20	10	2	7	7	4	2	0	0	0	1	8	2	7	7	3
21	10	12	5	24	8	0	0	0	0	0	10	12	5	24	8
22	24	19	21	21	20	0	0	1	0	0	24	19	20	21	20
24	0	0	0	0	0	0	0	0	0	0	0	0	0	0	0
25	16	17	26	27	28	1	3	1	2	1	15	14	25	25	27
26	95	52	64	28	35	0	1	0	1	0	95	51	64	27	35
27	41	25	36	28	35	0	1	2	0	1	41	24	34	28	34
28	16	21	20	21	31	1	2	1	2	0	15	19	19	19	31
29	72	49	25	56	65	7	7	4	14	6	65	42	21	42	59
30	98	80	71	104	115	16	10	9	18	20	82	70	62	86	95
31	50	49	51	46	68	5	8	5	10	8	45	41	46	36	60
32	101	82	77	51	57	3	4	5	0	4	98	78	72	51	53
33	95	98	93	79	86	21	13	10	16	6	74	85	83	63	80
34	116	116	77	91	145	13	11	16	10	23	103	105	61	81	122
35	84	64	61	70	82	10	4	7	4	4	74	60	54	66	78
36	32	27	24	36	25	1	2	8	7	0	31	25	16	29	25
37	69	26	43	44	56	6	0	7	2	10	63	26	36	42	46
38	83	73	61	72	74	20	13	9	27	19	63	60	52	45	55
39	53	53	59	50	44	7	3	9	8	4	46	50	50	42	40
40	15	15	17	16	15	0	1	1	2	0	15	14	16	14	15
43	22	22	25	22	31	0	1	4	2	4	22	21	21	20	27
44	15	11	1	4	14	0	0	0	0	0	15	11	1	4	14

Part 1 Crimes By Grid: 2013 - 2017

Grid	Part 1*					Crimes Against Persons**					Crimes Against Property***				
	2013	2014	2015	2016	2017	2013	2014	2015	2016	2017	2013	2014	2015	2016	2017
45	65	53	57	56	80	1	0	1	2	2	64	53	56	54	78
46	41	33	21	38	25	0	0	0	1	1	41	33	21	37	24
47	43	45	37	58	50	4	5	4	3	4	39	40	33	55	46
48	61	64	51	68	65	10	3	5	7	5	51	61	46	61	60
49	79	77	62	66	78	15	14	4	12	9	64	63	58	54	69
50	81	83	86	69	96	19	24	14	17	11	62	59	72	52	85
51	91	72	69	92	85	29	3	12	14	14	62	69	57	78	71
52	26	21	36	28	27	4	3	12	5	2	22	18	24	23	25
53	172	166	151	131	137	29	33	43	26	24	143	133	108	105	113
54	230	247	235	205	244	30	35	43	48	42	200	212	192	157	202
55	189	164	131	131	152	19	24	22	20	21	170	140	109	111	131
56	147	102	74	99	107	9	13	11	12	13	138	89	63	87	94
57	180	139	127	127	135	15	6	14	12	17	165	133	113	115	118
58	71	52	44	65	52	9	8	10	11	8	62	44	34	54	44
59	77	56	57	48	46	12	16	15	12	12	65	40	42	36	34
60	11	17	15	8	12	0	1	1	0	2	11	16	14	8	10
61	41	32	40	27	33	0	2	0	1	1	41	30	40	26	32
62	54	36	37	49	59	5	3	1	1	0	49	33	36	48	59
63	33	29	35	39	31	2	2	3	1	3	31	27	32	38	28
64	38	37	41	54	46	5	1	5	4	6	33	36	36	50	40
65	60	57	52	50	50	2	2	4	6	5	58	55	48	44	45
66	24	23	37	47	36	1	2	3	3	2	23	21	34	44	34
67	47	57	51	63	55	5	6	5	3	5	42	51	46	60	50
68	34	31	19	19	16	8	7	4	2	2	26	24	15	17	14
69	14	11	9	5	8	0	2	1	1	0	14	9	8	4	8
70	83	85	94	74	94	18	10	20	13	22	65	75	74	61	72
71	59	70	70	62	57	15	12	27	7	8	44	58	43	55	49
72	32	26	30	22	34	9	7	7	5	9	23	19	23	17	25
73	87	79	90	83	93	16	8	19	13	15	71	71	71	70	78
74	115	108	134	108	120	29	16	36	20	18	86	92	98	88	102
75	212	156	150	119	138	19	16	28	16	20	193	140	122	103	118
76	126	110	79	94	87	26	17	19	14	15	100	93	60	80	72
77	86	90	78	70	98	17	20	13	7	25	69	70	65	63	73
78	77	82	98	68	63	9	13	15	10	10	68	69	83	58	53
79	75	98	101	74	80	18	12	24	13	6	57	86	77	61	74
80	33	34	45	37	37	1	4	5	4	6	32	30	40	33	31
81	44	45	31	95	58	1	1	1	2	0	43	44	30	93	58
82	23	22	25	13	16	0	0	0	0	0	23	22	25	13	16
83	75	81	85	61	68	1	1	5	0	1	74	80	80	61	67

Part 1 Crimes By Grid: 2013 - 2017

Grid	Part 1*					Crimes Against Persons**					Crimes Against Property***				
	2013	2014	2015	2016	2017	2013	2014	2015	2016	2017	2013	2014	2015	2016	2017
84	162	165	155	187	169	15	13	16	21	15	147	152	139	166	154
85	166	143	180	149	113	23	10	22	9	9	143	133	158	140	104
86	75	61	97	104	109	4	0	9	2	3	71	61	88	102	106
87	135	129	120	136	137	37	24	18	16	22	98	105	102	120	115
88	183	179	151	186	207	42	49	35	34	23	141	130	116	152	184
89	191	221	212	184	194	52	43	35	26	43	139	178	177	158	151
90	165	169	146	123	134	25	18	31	29	13	140	151	115	94	121
91	55	58	54	54	59	6	9	12	13	13	49	49	42	41	46
92	91	53	55	55	59	22	6	11	5	8	69	47	44	50	51
93	54	43	63	67	74	12	9	21	9	20	42	34	42	58	54
94	102	114	127	89	128	19	18	24	17	22	83	96	103	72	106
95	143	187	101	135	138	25	40	19	31	27	118	147	82	104	111
96	58	80	68	57	77	13	11	11	9	10	45	69	57	48	67
97	49	53	44	32	33	7	9	1	5	10	42	44	43	27	23
98	41	50	59	41	41	4	4	6	4	6	37	46	53	37	35
99	31	40	33	39	27	4	11	3	3	3	27	29	30	36	24
100	20	21	26	28	29	2	1	5	1	1	18	20	21	27	28
101	16	11	8	15	11	2	1	1	0	1	14	10	7	15	10
102	36	25	32	33	39	0	3	0	2	0	36	22	32	31	39
103	89	83	90	114	89	8	11	7	23	6	81	72	83	91	83
104	104	90	106	106	119	7	13	6	6	10	97	77	100	100	109
105	640	790	878	702	999	10	20	8	7	4	630	770	870	695	995
106	200	206	327	310	270	11	10	8	5	7	189	196	319	305	263
107	87	88	108	101	120	9	15	12	16	15	78	73	96	85	105
108	124	104	122	101	90	39	24	30	27	14	85	80	92	74	76
109	100	88	80	83	82	23	15	7	13	17	77	73	73	70	65
110	253	246	174	187	168	9	15	14	16	18	244	231	160	171	150
111	7	12	32	21	25	1	2	1	2	8	6	10	31	19	17
112	164	146	120	123	131	43	31	28	26	23	121	115	92	97	108
114	32	50	48	36	42	6	8	12	9	8	26	42	36	27	34
115	97	123	106	87	116	17	21	24	20	21	80	102	82	67	95
116	35	41	36	33	26	9	6	6	4	7	26	35	30	29	19
117	90	100	98	70	105	15	12	12	7	15	75	88	86	63	90
118	107	94	152	142	89	4	7	11	10	8	103	87	141	132	81
119	128	150	109	110	136	12	13	12	7	24	116	137	97	103	112
120	164	186	143	135	187	16	16	13	13	9	148	170	130	122	178
122	93	61	69	61	56	4	3	1	2	3	89	58	68	59	53
123	73	47	40	69	44	2	0	1	0	1	71	47	39	69	43
124	57	39	49	60	68	2	1	4	2	3	55	38	45	58	65

Part 1 Crimes By Grid: 2013 - 2017

Grid	Part 1*					Crimes Against Persons**					Crimes Against Property***				
	2013	2014	2015	2016	2017	2013	2014	2015	2016	2017	2013	2014	2015	2016	2017
125	69	70	34	90	77	1	2	0	4	4	68	68	34	86	73
126	42	50	28	51	49	1	1	0	2	1	41	49	28	49	48
127	63	59	62	57	69	5	3	9	6	4	58	56	53	51	65
128	110	82	78	87	82	14	8	10	11	13	96	74	68	76	69
129	176	182	135	113	139	1	3	6	10	5	175	179	129	103	134
130	75	90	54	50	57	4	4	3	3	4	71	86	51	47	53
131	118	98	93	97	143	26	22	24	27	30	92	76	69	70	113
132	86	74	71	98	129	9	12	6	8	8	77	62	65	90	121
133	209	190	167	163	217	18	13	15	15	21	191	177	152	148	196
136	14	8	6	11	11	0	1	0	2	0	14	7	6	9	11
137	3	1	4	3	4	0	0	0	0	0	3	1	4	3	4
138	30	34	28	14	24	2	1	2	0	4	28	33	26	14	20
139	24	19	24	13	7	1	4	7	1	0	23	15	17	12	7
140	56	59	42	35	39	4	4	4	0	1	52	55	38	35	38
142	51	41	38	32	25	0	0	0	0	1	51	41	38	32	24
143	50	43	32	53	44	0	4	1	0	2	50	39	31	53	42
144	60	101	81	62	67	2	0	2	1	0	58	101	79	61	67
145	67	57	68	43	60	1	0	3	1	3	66	57	65	42	57
146	50	64	63	51	68	0	3	1	0	1	50	61	62	51	67
147	152	118	125	127	125	1	1	1	2	1	151	117	124	125	124
148	108	106	101	113	84	4	0	1	5	2	104	106	100	108	82
149	25	44	38	42	31	0	2	1	1	2	25	42	37	41	29
150	64	71	50	66	75	13	9	6	5	4	51	62	44	61	71
151	36	31	26	48	37	2	3	3	9	5	34	28	23	39	32
152	98	75	62	104	97	4	2	2	12	4	94	73	60	92	93
153	178	143	127	114	122	20	9	9	10	9	158	134	118	104	113
160	72	67	67	48	75	11	9	9	10	11	61	58	58	38	64
162	30	19	18	29	34	0	0	0	0	0	30	19	18	29	34
163	50	30	25	29	33	2	0	1	0	0	48	30	24	29	33
164	56	29	43	54	64	0	0	2	1	0	56	29	41	53	64
165	30	38	48	36	40	2	2	2	1	1	28	36	46	35	39
166	37	30	50	32	42	1	2	1	2	2	36	28	49	30	40
167	12	23	17	17	25	0	0	2	3	8	12	23	15	14	17
168	0	1	3	0	0	0	1	1	0	0	0	0	2	0	0
169	40	25	23	28	30	5	9	1	1	0	35	16	22	27	30
170	30	22	37	26	38	1	3	0	2	4	29	19	37	24	34
171	20	7	16	18	37	4	0	0	4	1	16	7	16	14	36
172	19	19	19	13	22	0	0	0	1	1	19	19	19	12	21
173	28	26	16	30	53	3	11	2	3	8	25	15	14	27	45

Part 1 Crimes By Grid: 2013 - 2017

Grid	Part 1*					Crimes Against Persons**					Crimes Against Property***				
	2013	2014	2015	2016	2017	2013	2014	2015	2016	2017	2013	2014	2015	2016	2017
174	41	29	29	36	41	2	6	0	0	2	39	23	29	36	39
175	2	2	2	6	6	0	0	0	0	1	2	2	2	6	5
180	35	30	26	25	26	6	2	7	3	0	29	28	19	22	26
182	51	34	26	30	34	0	2	3	0	0	51	32	23	30	34
183	33	19	17	13	24	3	0	1	0	1	30	19	16	13	23
184	41	27	29	34	44	1	2	1	0	1	40	25	28	34	43
185	37	45	41	35	43	2	3	0	0	0	35	42	41	35	43
186	19	29	34	17	22	0	1	0	0	0	19	28	34	17	22
187	44	40	49	34	37	2	4	0	1	3	42	36	49	33	34
188	51	40	60	59	53	9	5	8	10	6	42	35	52	49	47
189	6	7	8	8	2	0	0	0	0	0	6	7	8	8	2
192	62	55	67	45	45	7	12	15	6	6	55	43	52	39	39
193	104	89	100	71	95	25	21	26	8	14	79	68	74	63	81
194	84	71	53	72	79	14	10	11	14	12	70	61	42	58	67
195	10	8	9	8	14	1	1	2	4	2	9	7	7	4	12
197	0	1	0	0	2	0	0	0	0	0	0	1	0	0	2
200	1	5	4	8	4	0	0	0	0	0	1	5	4	8	4
202	56	52	69	45	71	2	1	1	0	0	54	51	68	45	71
203	95	75	63	64	82	4	6	4	1	2	91	69	59	63	80
204	27	27	25	30	29	1	0	0	1	1	26	27	25	29	28
205	6	7	4	9	25	0	0	0	0	0	6	7	4	9	25
206	12	3	7	9	6	0	0	0	0	0	12	3	7	9	6
207	29	39	30	35	31	0	3	4	2	1	29	36	26	33	30
209	0	0	0	0	0	0	0	0	0	0	0	0	0	0	0
210	10	8	4	3	9	0	2	0	0	1	10	6	4	3	8
211	34	29	26	26	28	1	0	2	4	2	33	29	24	22	26
212	35	35	35	36	34	2	5	1	5	0	33	30	34	31	34
213	53	28	47	38	34	15	3	18	9	8	38	25	29	29	26
214	84	57	45	46	39	8	14	11	14	7	76	43	34	32	32
215	29	28	30	24	16	5	4	6	5	1	24	24	24	19	15
223	13	12	9	10	20	0	1	0	0	0	13	11	9	10	20
224	24	36	13	16	18	3	1	0	1	1	21	35	13	15	17
225	5	9	3	6	7	0	1	0	0	0	5	8	3	6	7
226	22	11	18	17	24	5	0	2	0	2	17	11	16	17	22
230	69	71	54	73	94	7	8	10	10	13	62	63	44	63	81
240	9	7	14	7	6	0	2	2	0	0	9	5	12	7	6
242	28	16	22	24	16	1	1	1	2	0	27	15	21	22	16
243	10	9	19	18	16	4	2	0	0	0	6	7	19	18	16
244	34	22	21	35	40	0	0	2	4	2	34	22	19	31	38

Part 1 Crimes By Grid: 2013 - 2017

Grid	Part 1*					Crimes Against Persons**					Crimes Against Property***				
	2013	2014	2015	2016	2017	2013	2014	2015	2016	2017	2013	2014	2015	2016	2017
245	51	54	37	58	66	11	9	5	2	5	42	49	35	53	61
246	40	56	37	33	38	5	0	2	3	2	40	54	34	31	36
249	26	16	11	21	14	7	2	1	0	0	24	15	11	21	14
267	13	15	14	13	14	1	2	2	1	0	11	13	13	13	14
268	26	25	21	29	32	5	1	2	1	10	25	23	20	19	22
269	10	16	14	11	13	0	1	0	1	0	9	16	13	11	13
280	3	2	1	1	4	0	0	0	0	0	3	2	1	1	4
Other	0	0	0	0	0	0	0	0	0	0	0	0	0	0	0
Total	13,284	12,463	12,105	11,884	13,071	1,498	1,323	1,405	1,261	1,296	11,800	11,143	10,704	10,614	11,775
Average	65.8	61.7	59.9	58.8	64.7	7.4	6.5	7.0	6.2	6.4	58.4	55.2	53.0	52.5	58.3

*Part 1 Crimes: Homicide, Rape, Robbery, Aggravated Assault, Residential Burglary, Commercial Burglary, Theft, Motor Vehicle Theft, and Arson.

**Crimes Against Persons: Homicide, Rape, Aggravated Assault

***Crimes Against Property: Robbery, Residential Burglary, Commercial Burglary, Theft, Motor Vehicle Theft, and Arson.

Police Grid Map

This map shows the Saint Paul Police Grids and their boundaries in relation to major Saint Paul Streets. The map also indicates the boundaries of the three patrol districts.

WESTERN

CENTRAL

EASTERN

