Job Descriptions

RECREATION & LIBRARY JOB FAMILY

Library Sub-Family

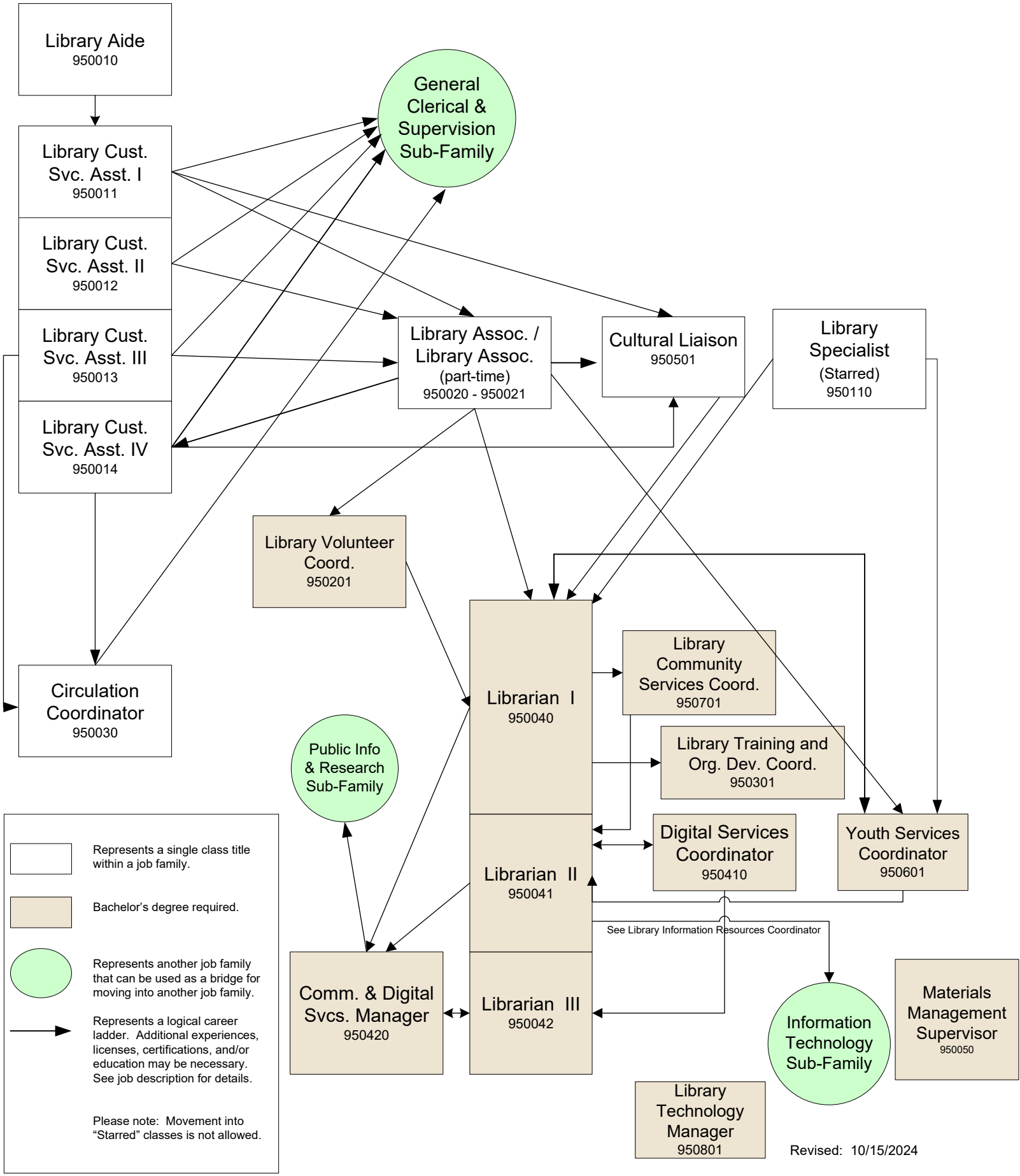

Revised: 10/15/2024