

# Pleasant Avenue Reconstruction 2025

Pleasant Avenue will be reconstructed from Victoria Street to Saint Clair. Reconstruction includes replacing the curb, road, underground utilities, as well as new pedestrian and bicycle facilities. Your comments will inform the reconstruction of Pleasant Avenue.

- 🗨️ We are looking for your feedback:
  - How do you currently use Pleasant Avenue?
  - How would you like to use this corridor?
- 📌 Please place your post-it with your comment on any of the boards here

Welcome and thank you for contributing your thoughts!

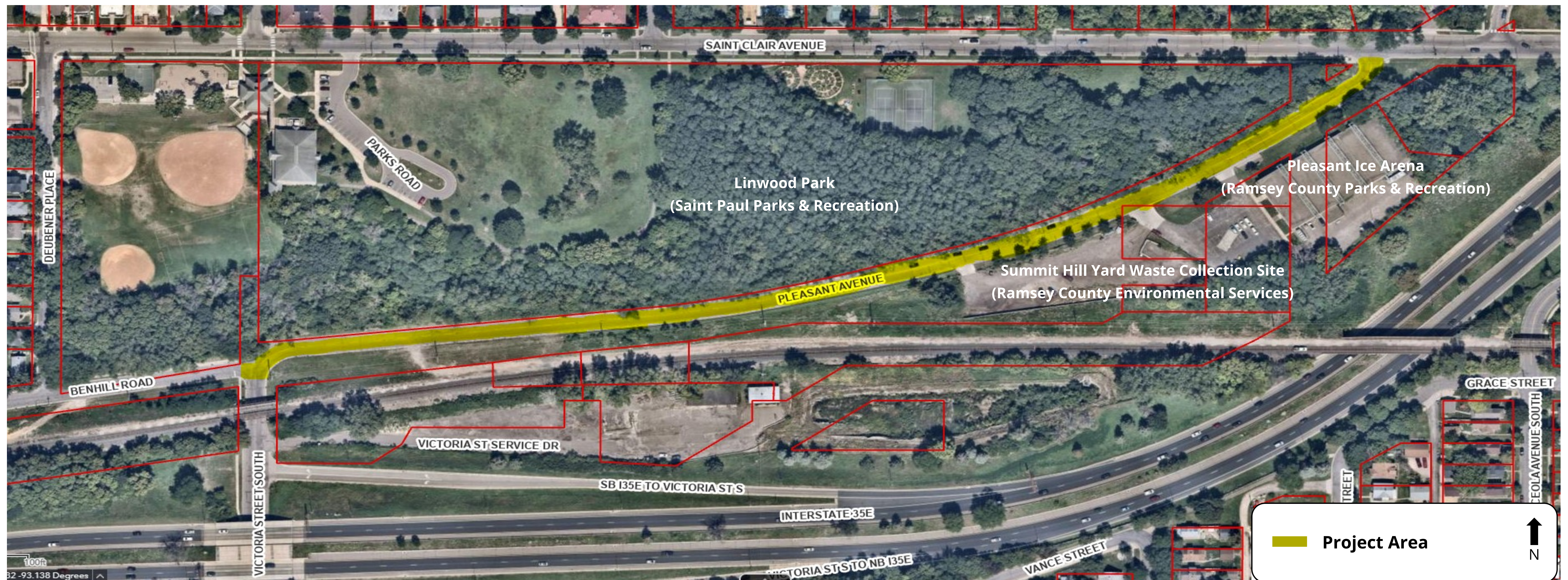



# Timeline & Current Pleasant Avenue

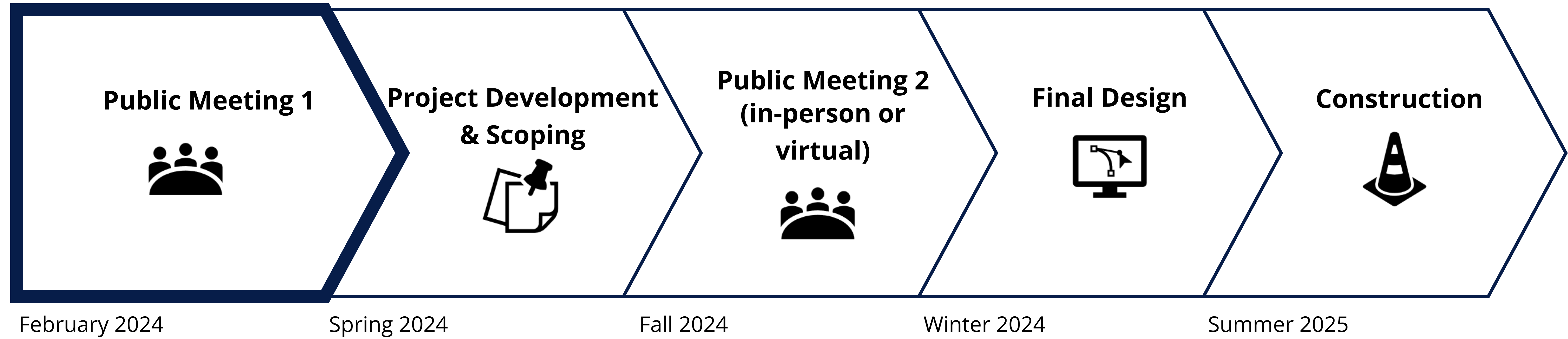

South side of Pleasant Avenue looking west from the Summit Hill Yard Waste site. This is the narrowest part of the corridor with Linwood park to the north and a guardrail on the south side and a wetland south of that. Fall 2023.



At the intersection of Behnill Road, Victoria Street and Pleasant Avenue. Looking east up Pleasant Avenue. Springs/seeps in Linwood Park create excess water along the steep north side, maintenance frequently addresses ice buildup in the winter months. Winter 2023.



On the south side of Pleasant Avenue looking east during an event at Pleasant Ice Arena. Spring 2023.



# What is included in reconstruction?

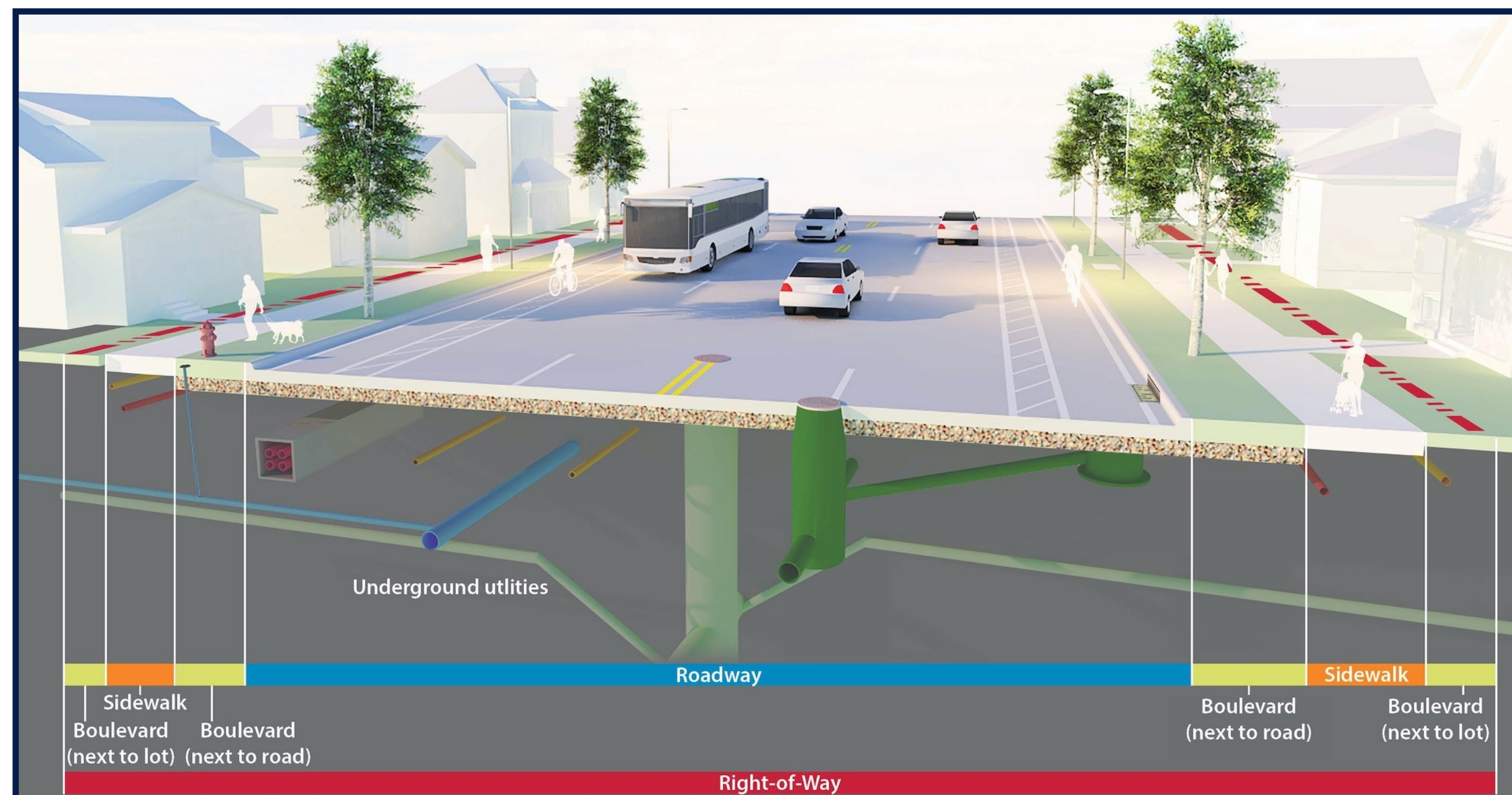

Everything within the **City right of way**.

- **Bicycle facilities**
- **Underground utilities**
- **Curb & gutter**
- **Boulevard**
- **Roadway pavement**
- **Sidewalk**
- **Lighting**
- **Trees**
- **Drainage**
- **Intersection of Pleasant Avenue and Victoria Street**

# Project goals



North side of Pleasant Avenue looking east. Snow and ice buildup on the north side. Winter 2024

-  **Connect bicycle and pedestrian network**
-  **Improve drainage to keep water & ice from pooling on the road**
-  **Add street lights and design for safer speeds**
-  **Replace aging pavement**



# Wet Areas and Topology

Water pooling near the road and the steep slope to the north requires maintenance frequently during freeze events in the winter. Additionally, freezing and thawing of water wears the pavement quicker.

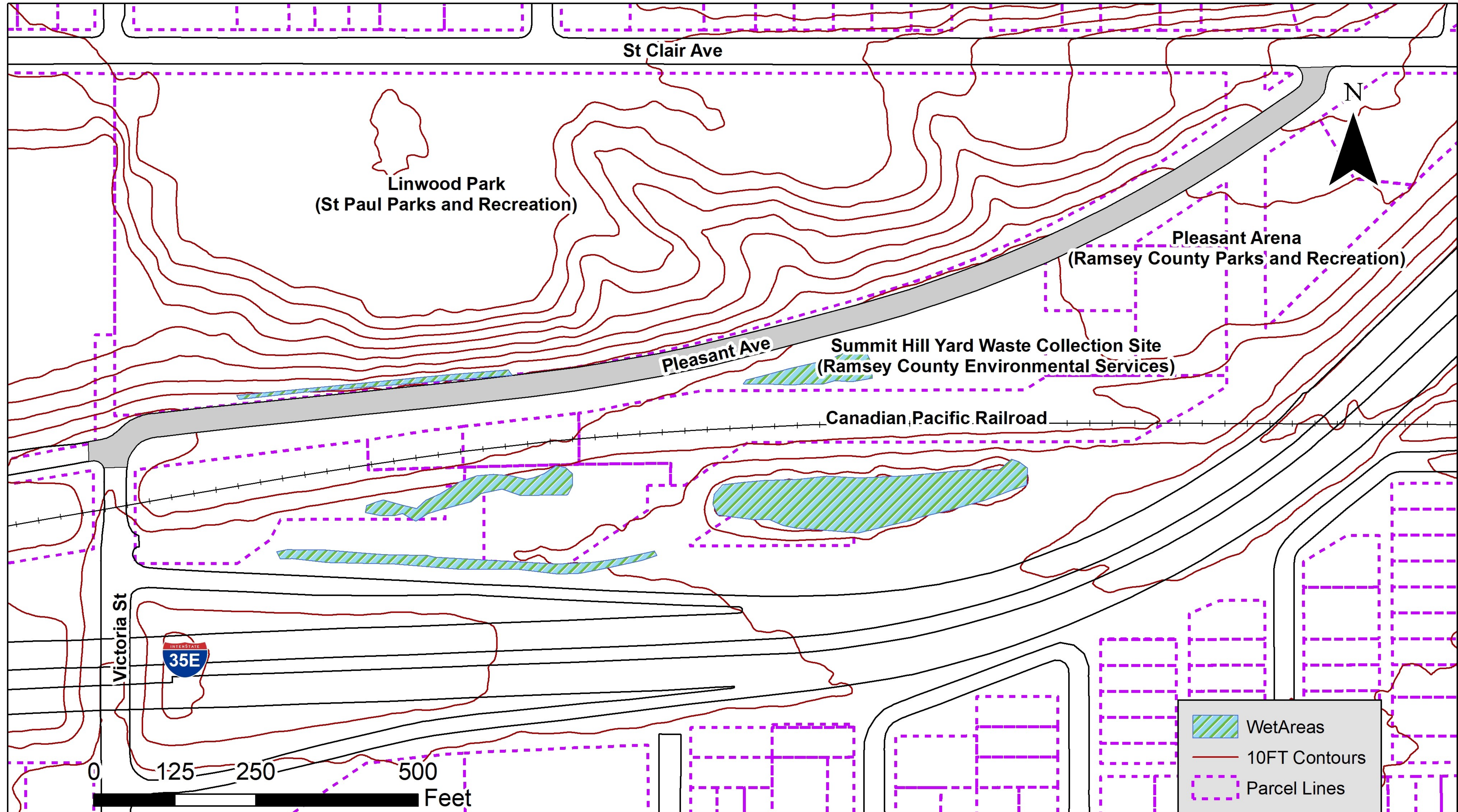



# Existing and Missing Sidewalks

Pleasant Avenue is currently a sidewalk gap in the network.

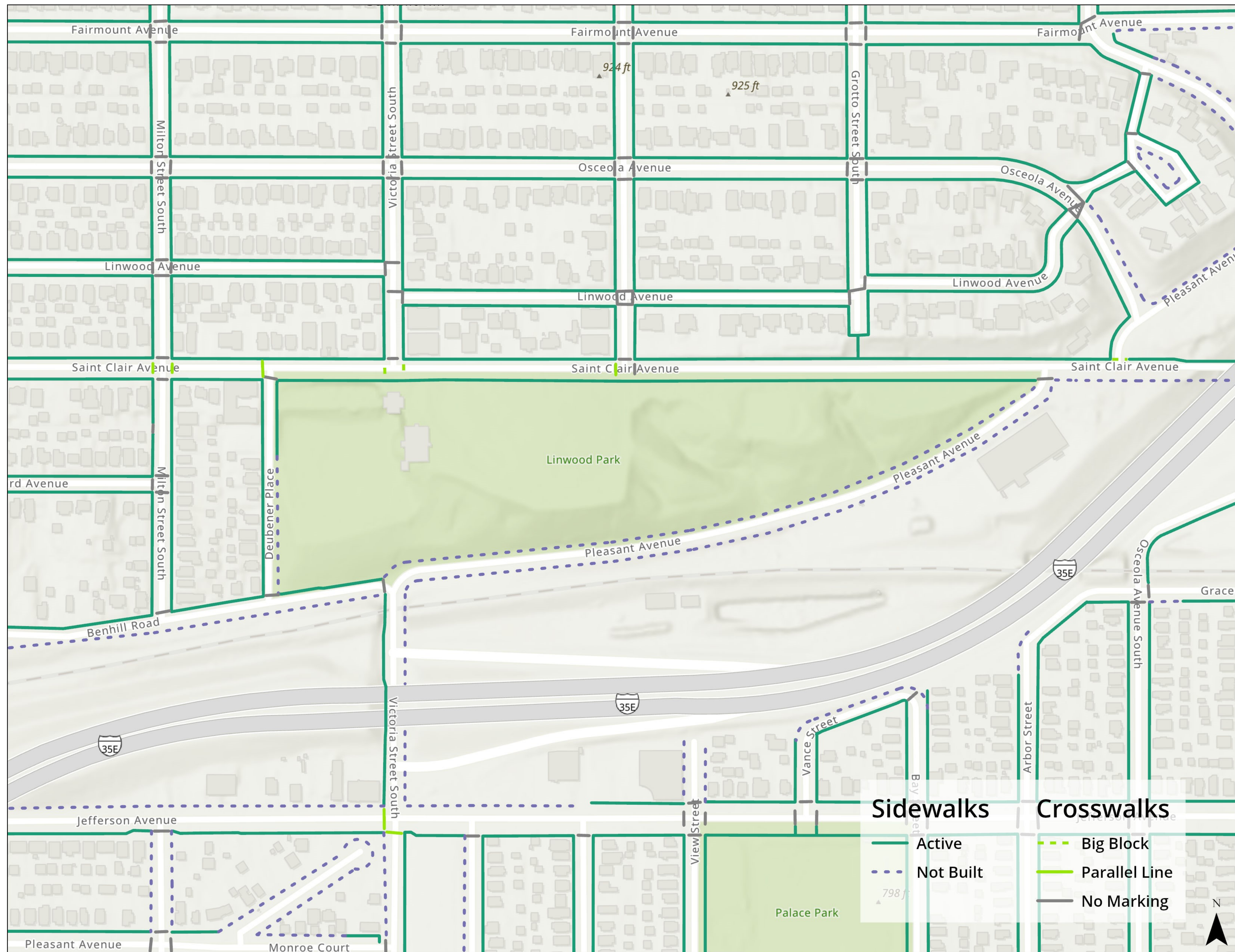



# Existing and Planned Bike Routes

This section of Pleasant Avenue would be an important connection around the steep bluff and is planned as a separated bikeway. The City is currently updating the Bicycle Plan. This map shows the updated planned bicycle network in draft form. The City Council will consider it for adoption in Spring 2024. You can learn more at [stpaul.gov/bikeplan](http://stpaul.gov/bikeplan)

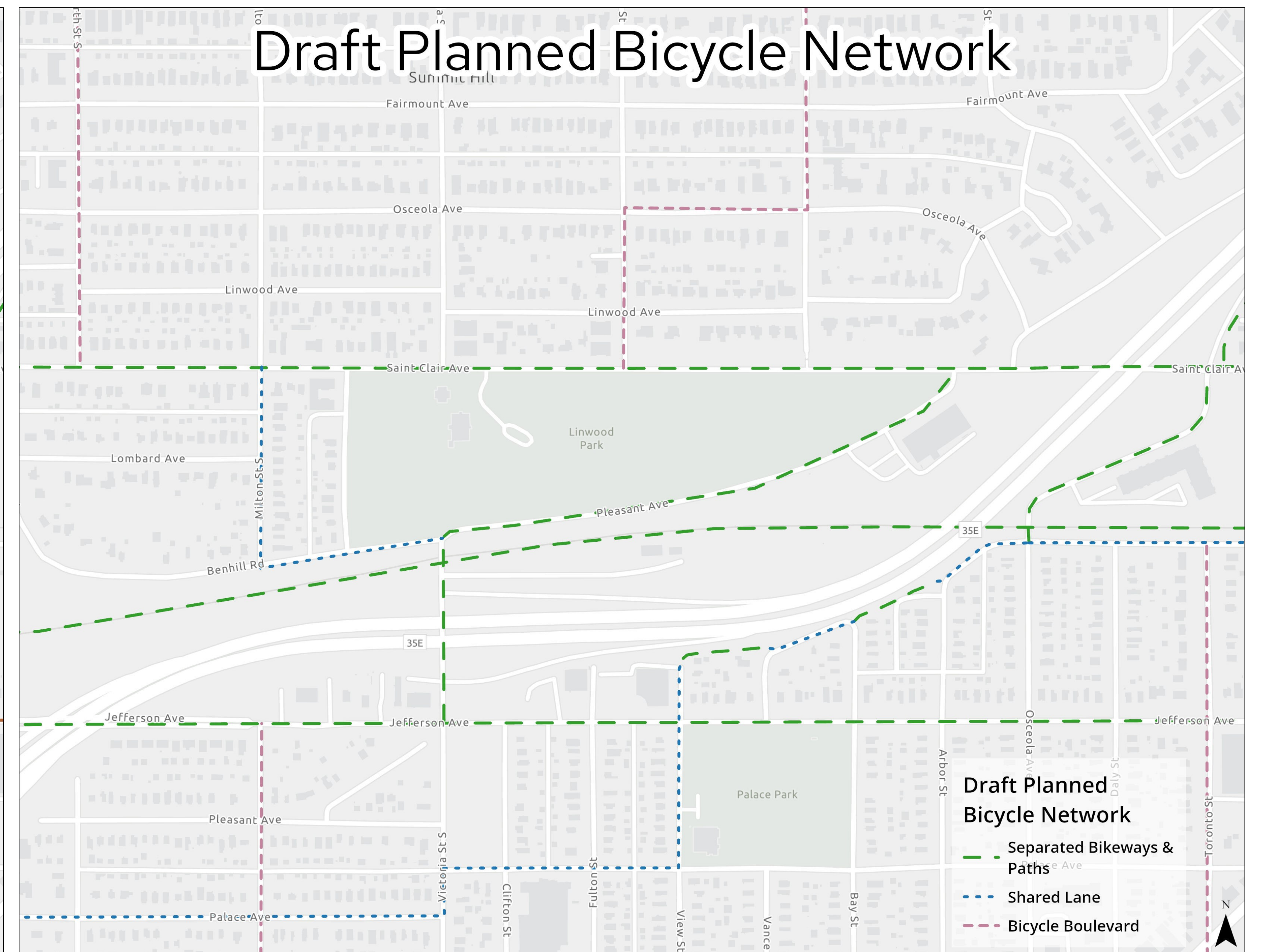
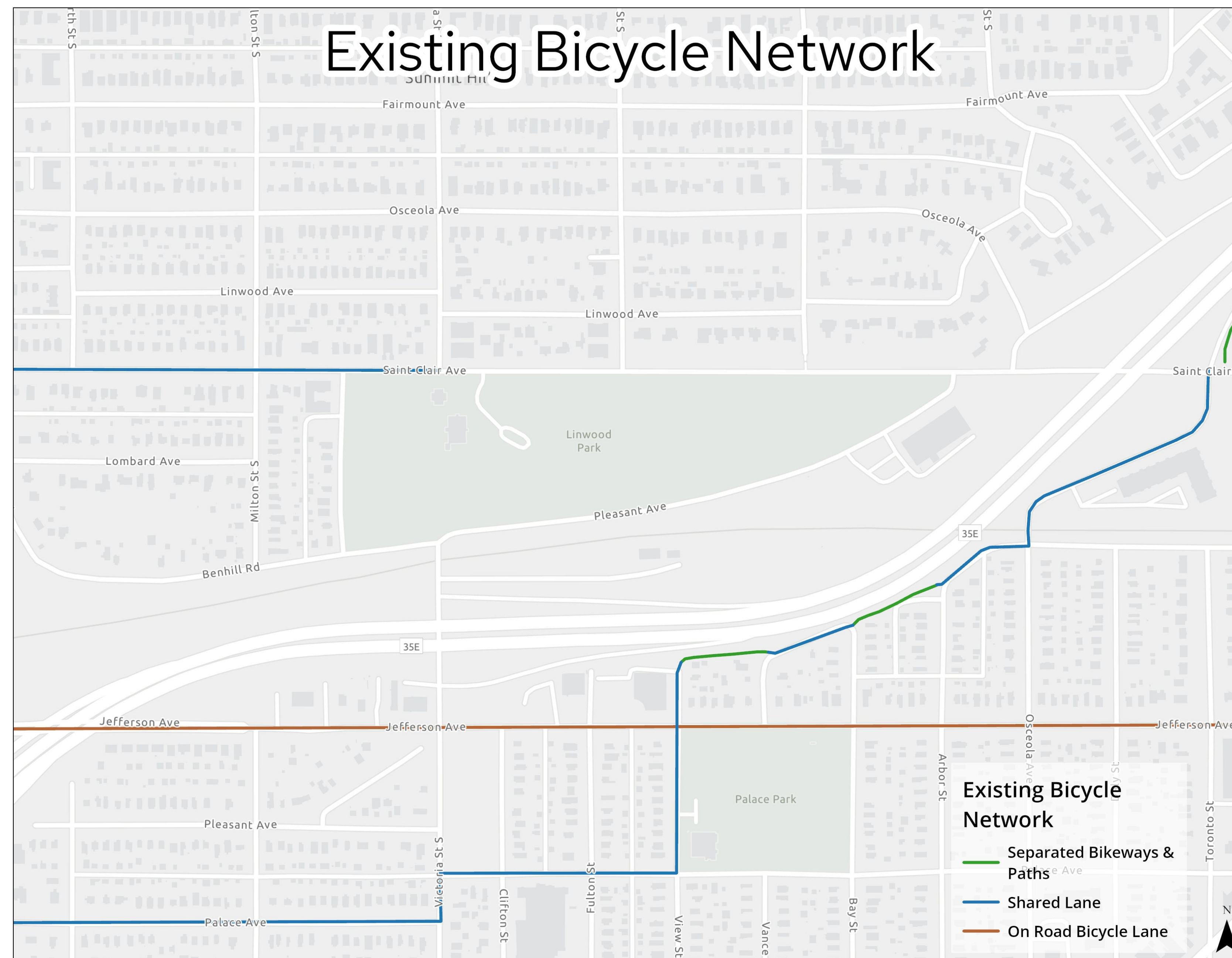



# Existing Typical Cross Section

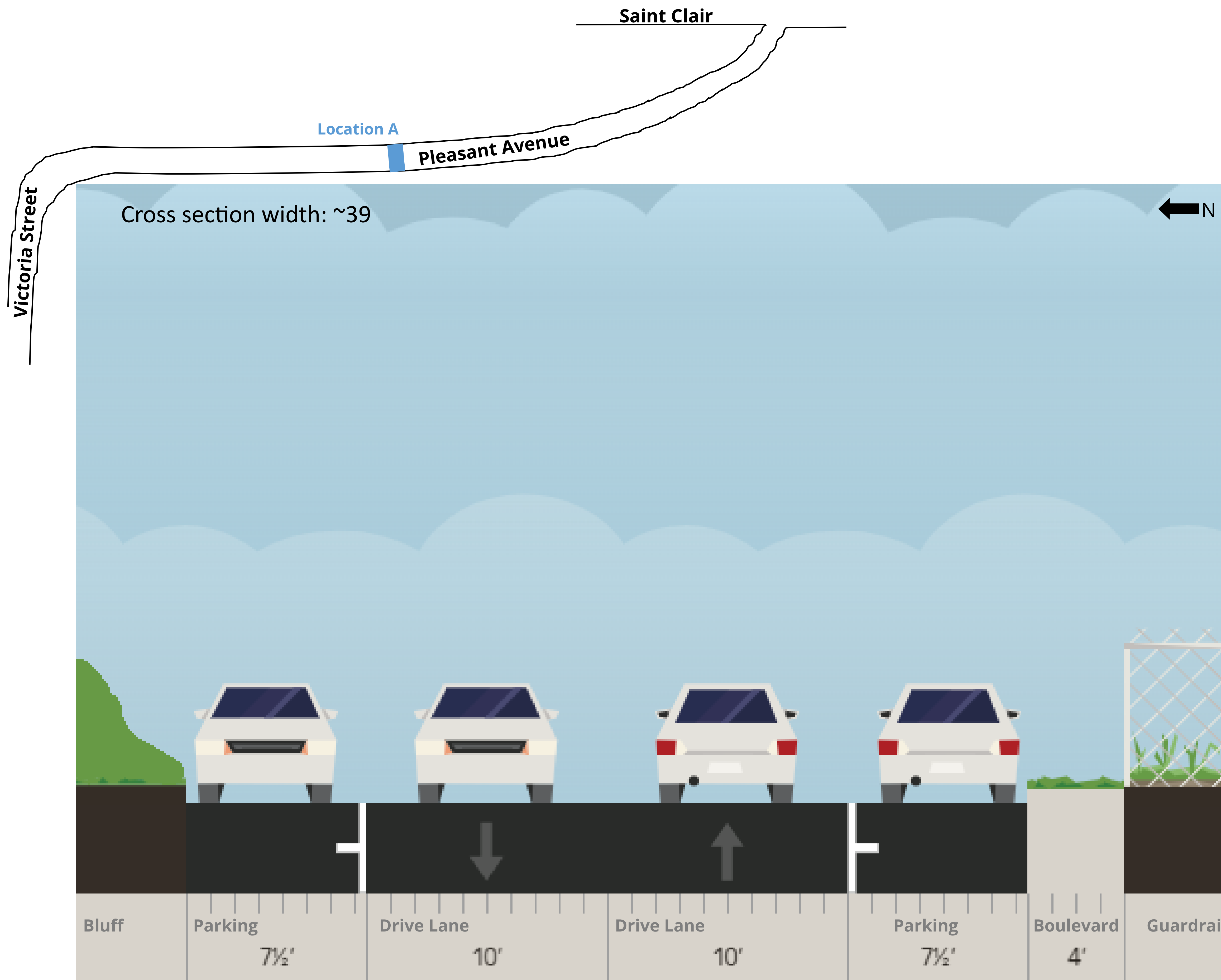

Location A: Looking East

What do you like?

What do you dislike?



# Example Future Cross Sections

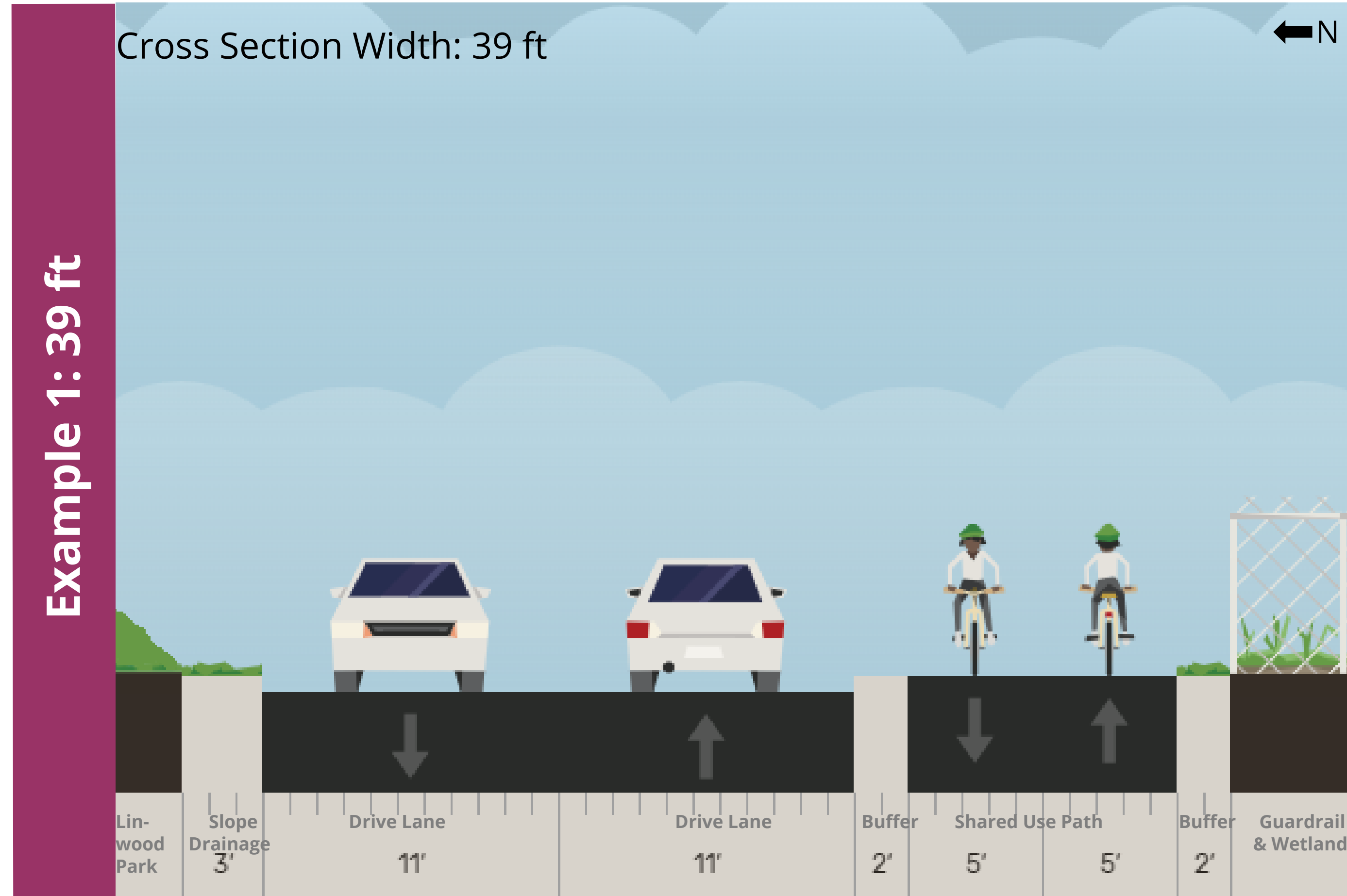
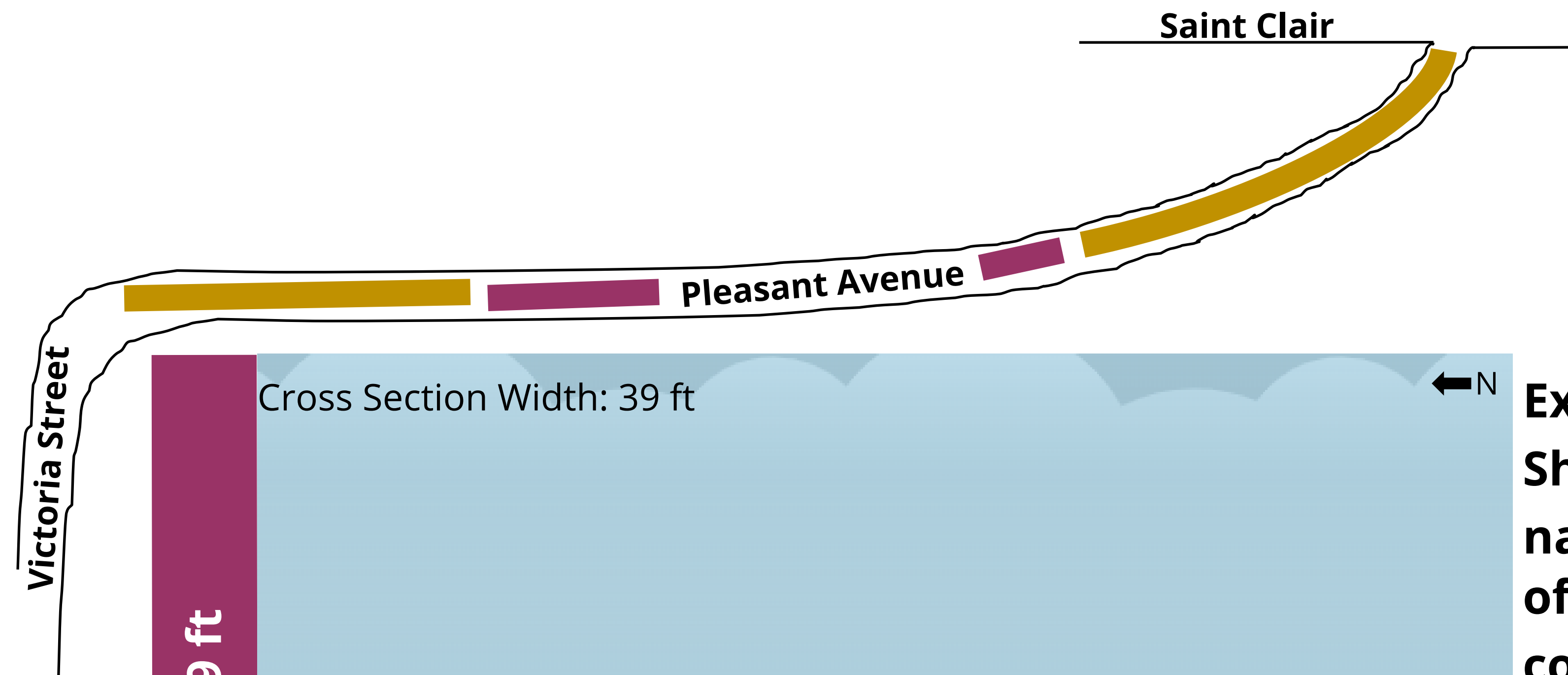

**Example 1:**  
Shows the narrowest width of the corridor and achieves our project goals.

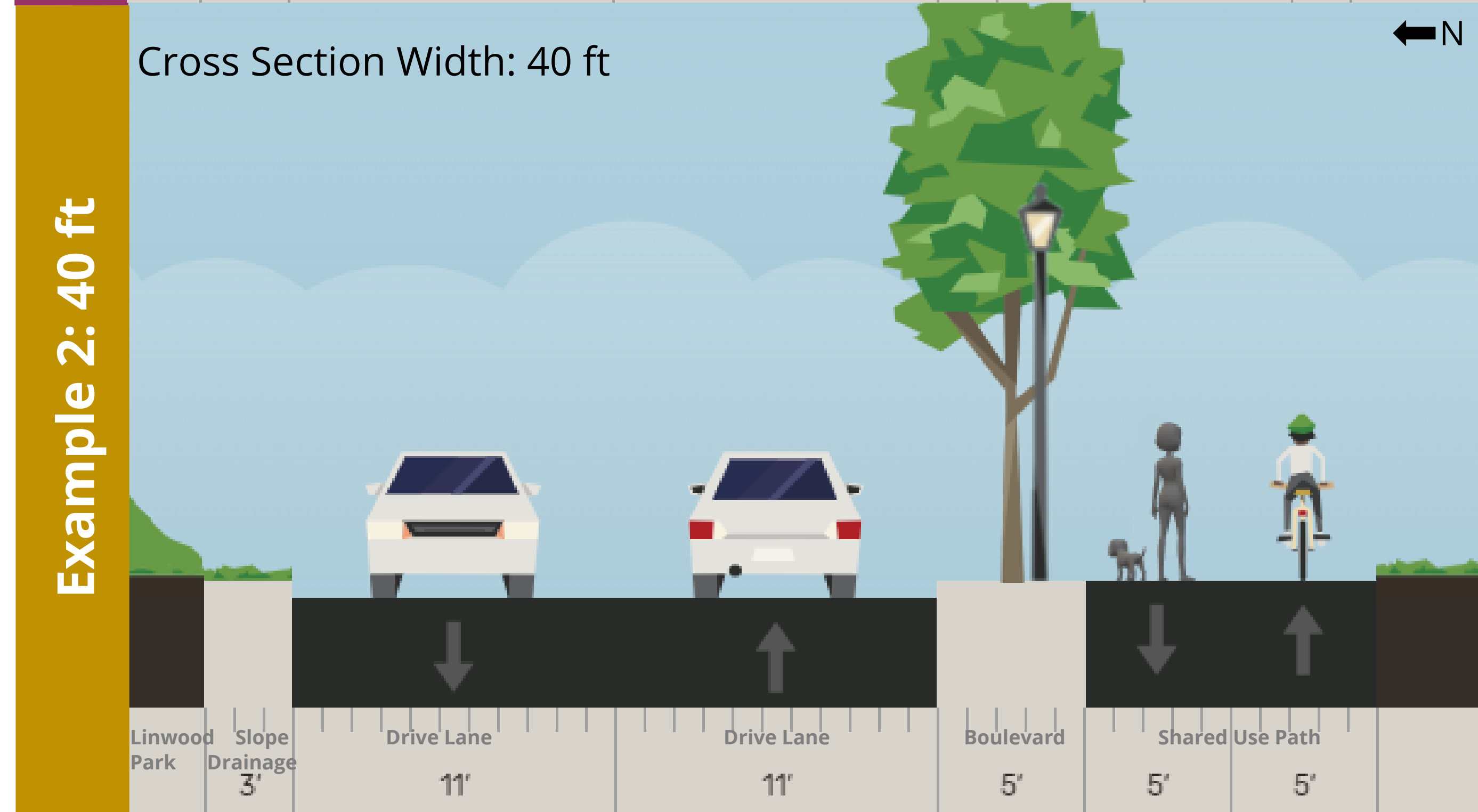

**Example 2:**  
Shows the areas of the corridor that are not as constrained and achieves our project goals.

<p>What do you like?</p>	<p>What do you dislike?</p>
--------------------------	-----------------------------