Permit Parking Area 27

Updated 12/12/2007 jphk

2 Hour Parking 8am-8pm Except by Permit

No Parking
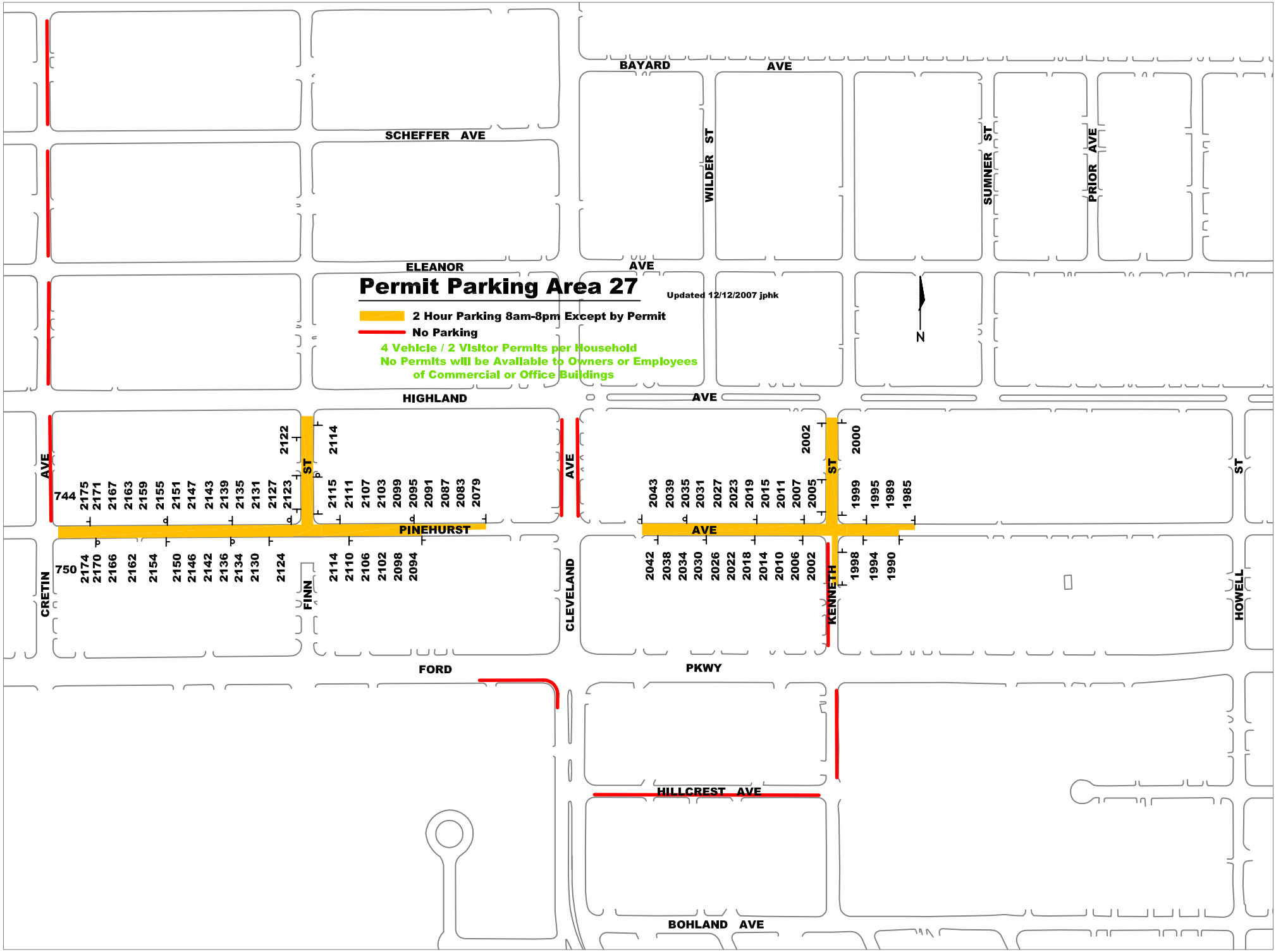
4 Vehicle / 2 Visitor Permits per Household
No Permits will be Available to Owners or Employees
of Commercial or Office Buildings