McMurray Fields

1155 Jessamine Ave. W., St. Paul, MN 55117
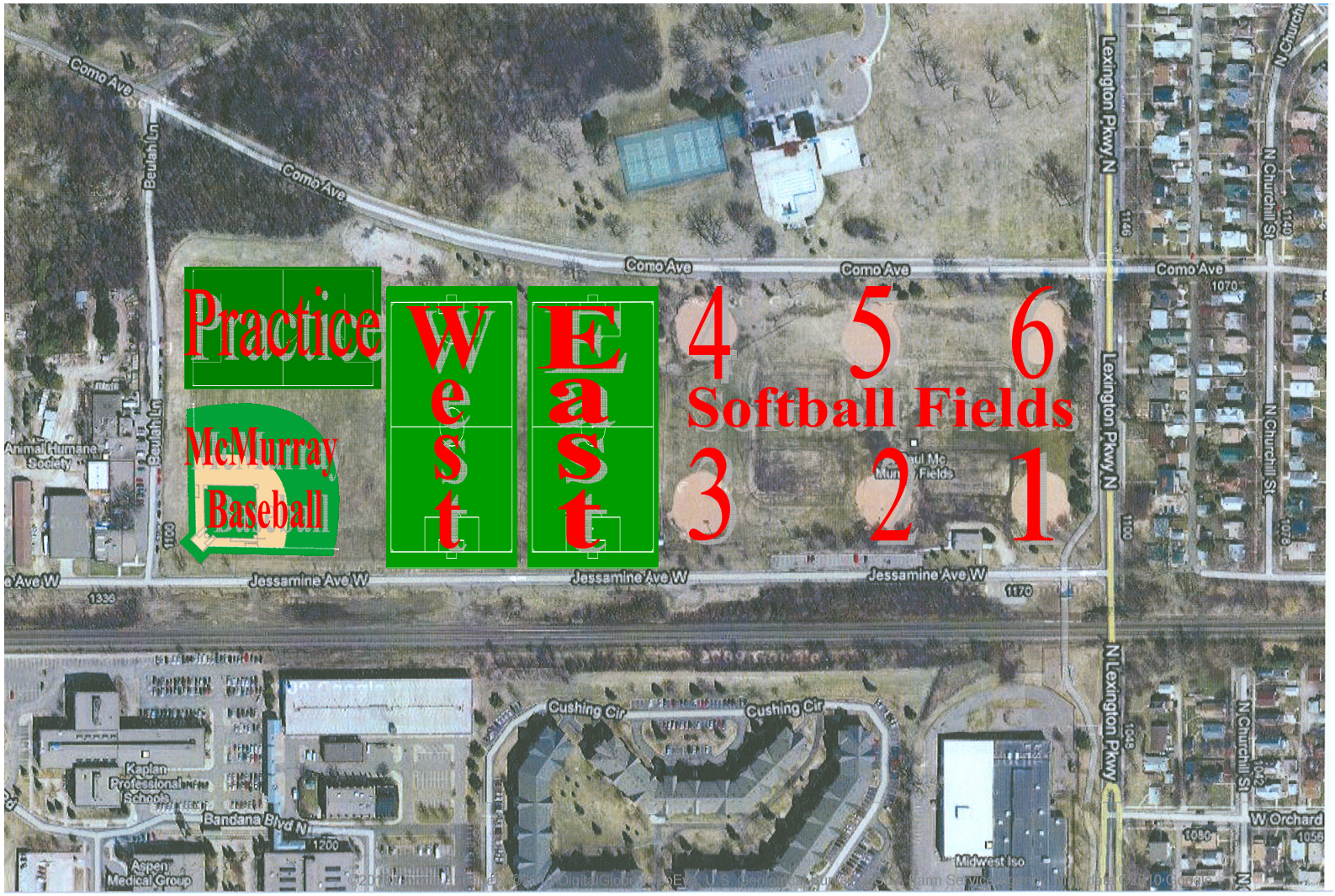
(651) 558-2255