

DRAFT MRCCA RULES
SLOPE & RIVER
SETBACKS

Based off of a 1 m Digital Elevation Model

- MRCCA Boundary
- Nonconforming Structures (under draft MRCCA Rules)
- Structures
- Water
- Ordinary High Water
- Section Lines
- Very Steep Slopes
- Slope Preservation Zone
- 40' Slope Setback
- 100' Slope Setback
- River Setback from OHW

40' & 100' setbacks were calculated from very steep slopes instead of a bluffline or very steep slope line. Some of those setbacks are located on the toe of the slope. To correct for this, buildings impacted by the setbacks from the slope toe have been removed.

Buildings that are impacted by man made slopes have not being identified as nonconforming.

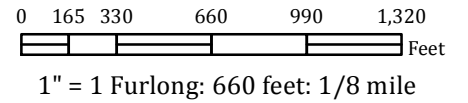
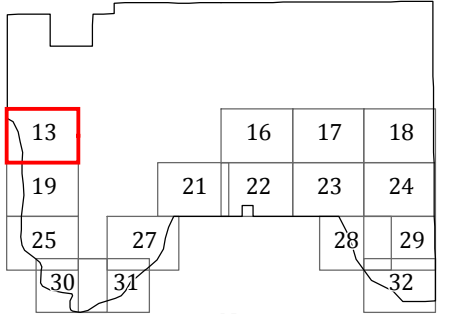

PANEL 13

DRAFT MRCCA RULES
SLOPE & RIVER
SETBACKS

Based off of a 1 m Digital Elevation Model

- MRCCA Boundary
- Nonconforming Structures
(under draft MRCCA Rules)
- Structures
- Water
- Ordinary High Water
- Section Lines
- Very Steep Slopes
- Slope Preservation Zone
- 40' Slope Setback
- 100' Slope Setback
- River Setback from OHW

40' & 100' setbacks were calculated from very steep slopes instead of a bluffline or very steep slope line. Some of those setbacks are located on the toe of the slope. To correct for this, buildings impacted by the setbacks from the slope toe have been removed.

Buildings that are impacted by man made slopes have not being identified as nonconforming.

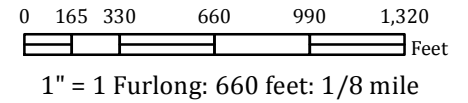
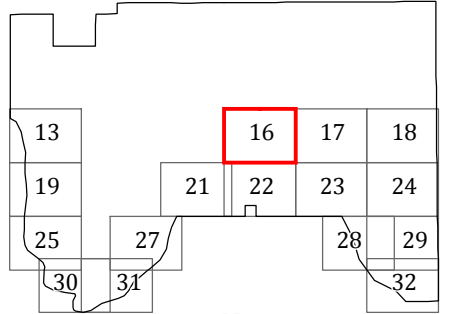

PANEL 16

DRAFT MRCCA RULES
SLOPE & RIVER
SETBACKS

Based off of a 1 m Digital Elevation Model

- MRCCA Boundary
- Nonconforming Structures (under draft MRCCA Rules)
- Structures
- Water
- Ordinary High Water
- Section Lines
- Very Steep Slopes
- Slope Preservation Zone
- 40' Slope Setback
- 100' Slope Setback
- River Setback from OHW

40' & 100' setbacks were calculated from very steep slopes instead of a bluffline or very steep slope line. Some of those setbacks are located on the toe of the slope. To correct for this, buildings impacted by the setbacks from the slope toe have been removed.



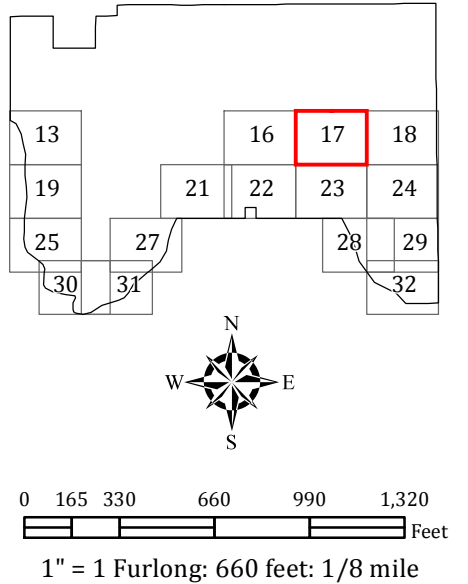







Buildings that are impacted by man made slopes have not being identified as nonconforming.



PANEL 17

DRAFT MRCCA RULES
SLOPE & RIVER
SETBACKS

Based off of a 1 m Digital Elevation Model

-  MRCCA Boundary
-  Nonconforming Structures
(under draft MRCCA Rules)
-  Structures
-  Water
-  Ordinary High Water
-  Section Lines
-  Very Steep Slopes
-  Slope Preservation Zone
-  40' Slope Setback
-  100' Slope Setback
-  River Setback from OHW

40' & 100' setbacks were calculated from very steep slopes instead of a bluffline or very steep slope line. Some of those setbacks are located on the toe of the slope. To correct for this, buildings impacted by the setbacks from the slope toe have been removed.

Buildings that are impacted by man made slopes have not being identified as nonconforming.

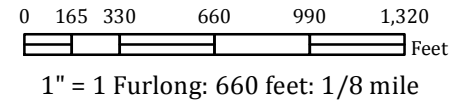
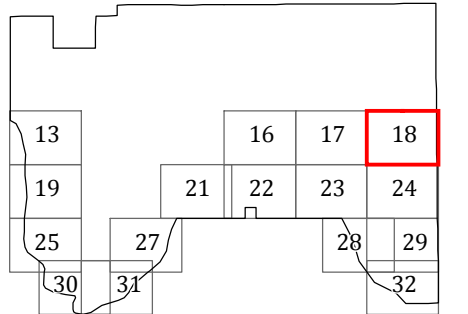

PANEL 18

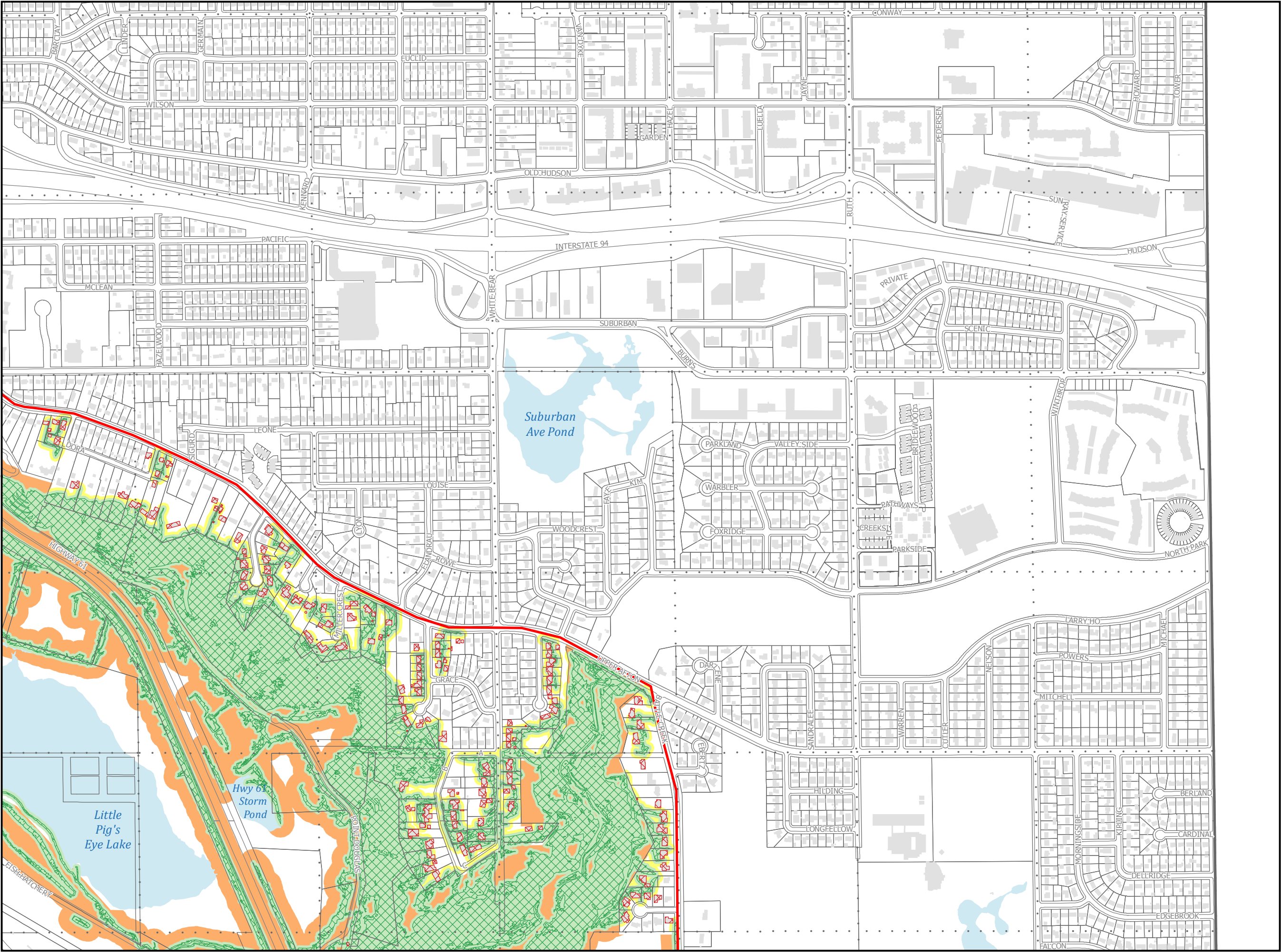

DRAFT MRCCA RULES SLOPE & RIVER SETBACKS

Based off of a 1 m Digital Elevation Model

- MRCCA Boundary
- Nonconforming Structures
(under draft MRCCA Rules)
- Structures
- Water
- Ordinary High Water
- Section Lines
- Very Steep Slopes
- Slope Preservation Zone
- 40' Slope Setback
- 100' Slope Setback
- River Setback from OHW

40' & 100' setbacks were calculated from very steep slopes instead of a bluffline or very steep slope line. Some of those setbacks are located on the toe of the slope. To correct for this, buildings impacted by the setbacks from the slope toe have been removed.

Buildings that are impacted by man made slopes have not being identified as nonconforming.

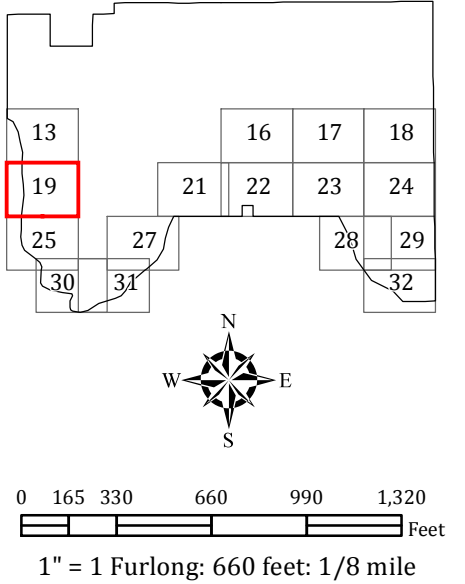

PANEL 19

DRAFT MRCCA RULES
SLOPE & RIVER
SETBACKS

Based off of a 1 m Digital Elevation Model

- MRCCA Boundary
- Nonconforming Structures (under draft MRCCA Rules)
- Structures
- Water
- Ordinary High Water
- Section Lines
- Very Steep Slopes
- Slope Preservation Zone
- 40' Slope Setback
- 100' Slope Setback
- River Setback from OHW

40' & 100' setbacks were calculated from very steep slopes instead of a bluffline or very steep slope line. Some of those setbacks are located on the toe of the slope. To correct for this, buildings impacted by the setbacks from the slope toe have been removed.

Buildings that are impacted by man made slopes have not being identified as nonconforming.

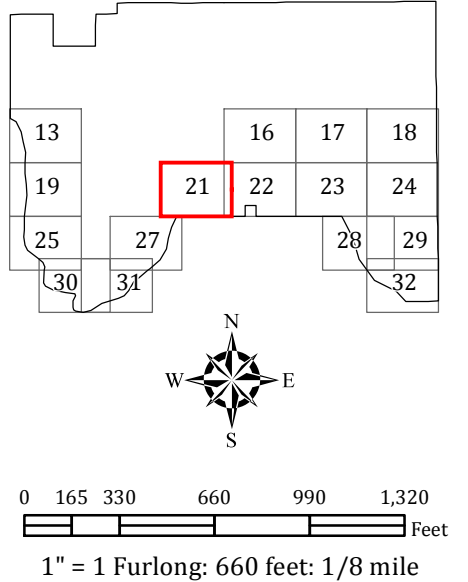

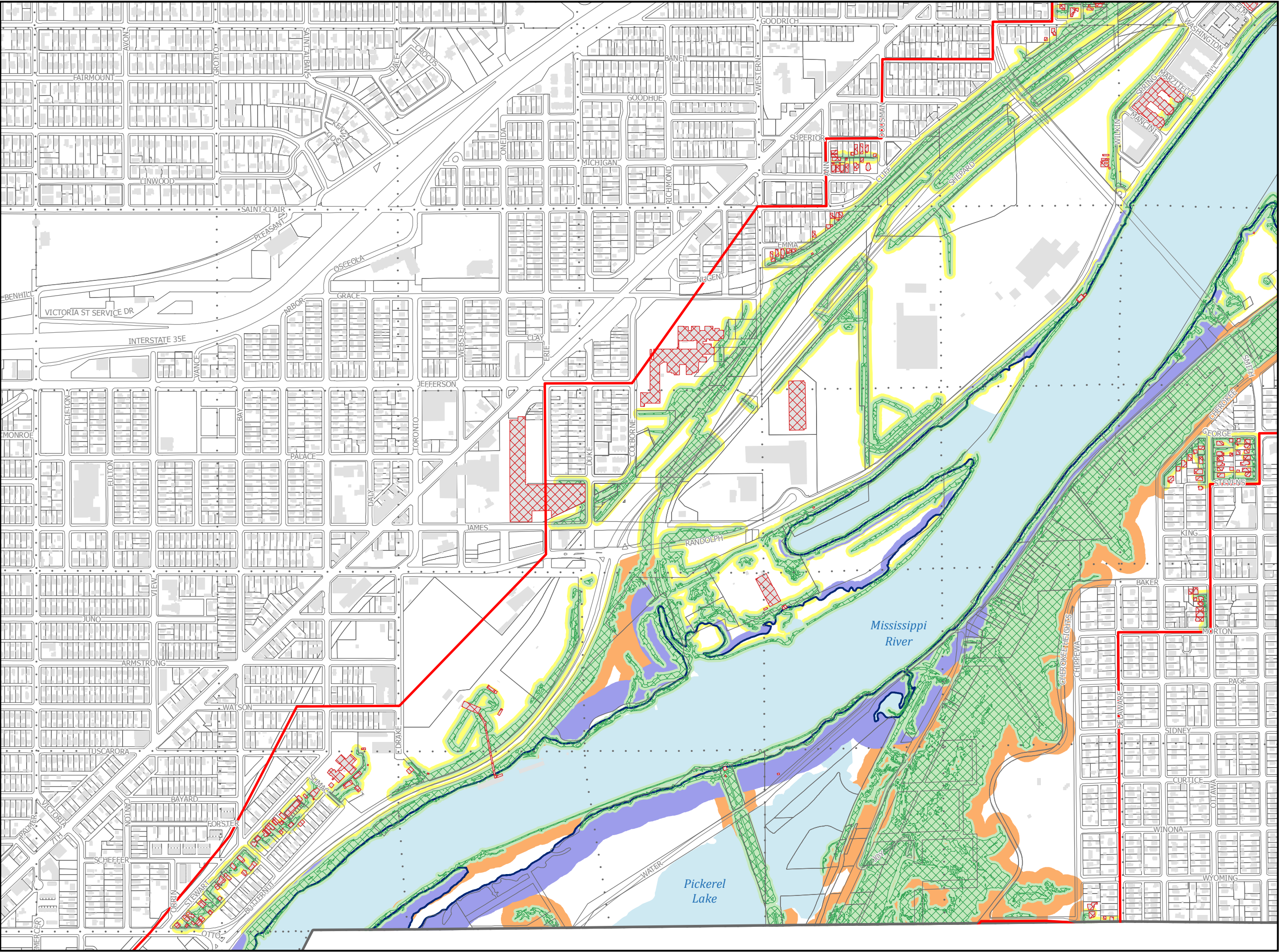

PANEL 21



Source: City of Saint Paul, Department of Planning and Economic Developemnt, MnDNR, Minnesota Geospatial Intelligence Office

Based off of a 1 m Digital Elevation Model

 MRCCA Boundary
 Nonconforming Structures
(under draft MRCCA Rules)

 Water

· · · Section Lines

 Slope Preservation Zone

 100' Slope Setback

40' & 100' setbacks were calculated from very steep slopes instead of a bluffline or very steep slope line. Some of those setbacks are located on the toe of the slope. To correct for this, buildings impacted by the setbacks from the slope toe have been removed.

13		16	17	18
19		21	22	23
25		27		28
30		31		32

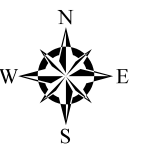

1" = 1 Furlong: 660 feet: 1/8 mile

8/6/2014

DRAFT MRCCA RULES
SLOPE & RIVER
SETBACKS

Based off of a 1 m Digital Elevation Model

- MRCCA Boundary
- Nonconforming Structures (under draft MRCCA Rules)
- Structures
- Water
- Ordinary High Water
- Section Lines
- Very Steep Slopes
- Slope Preservation Zone
- 40' Slope Setback
- 100' Slope Setback
- River Setback from OHW

40' & 100' setbacks were calculated from very steep slopes instead of a bluffline or very steep slope line. Some of those setbacks are located on the toe of the slope. To correct for this, buildings impacted by the setbacks from the slope toe have been removed.

Buildings that are impacted by man made slopes have not being identified as nonconforming.

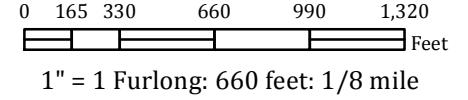
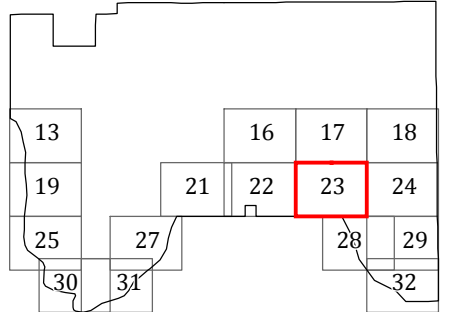

PANEL 23

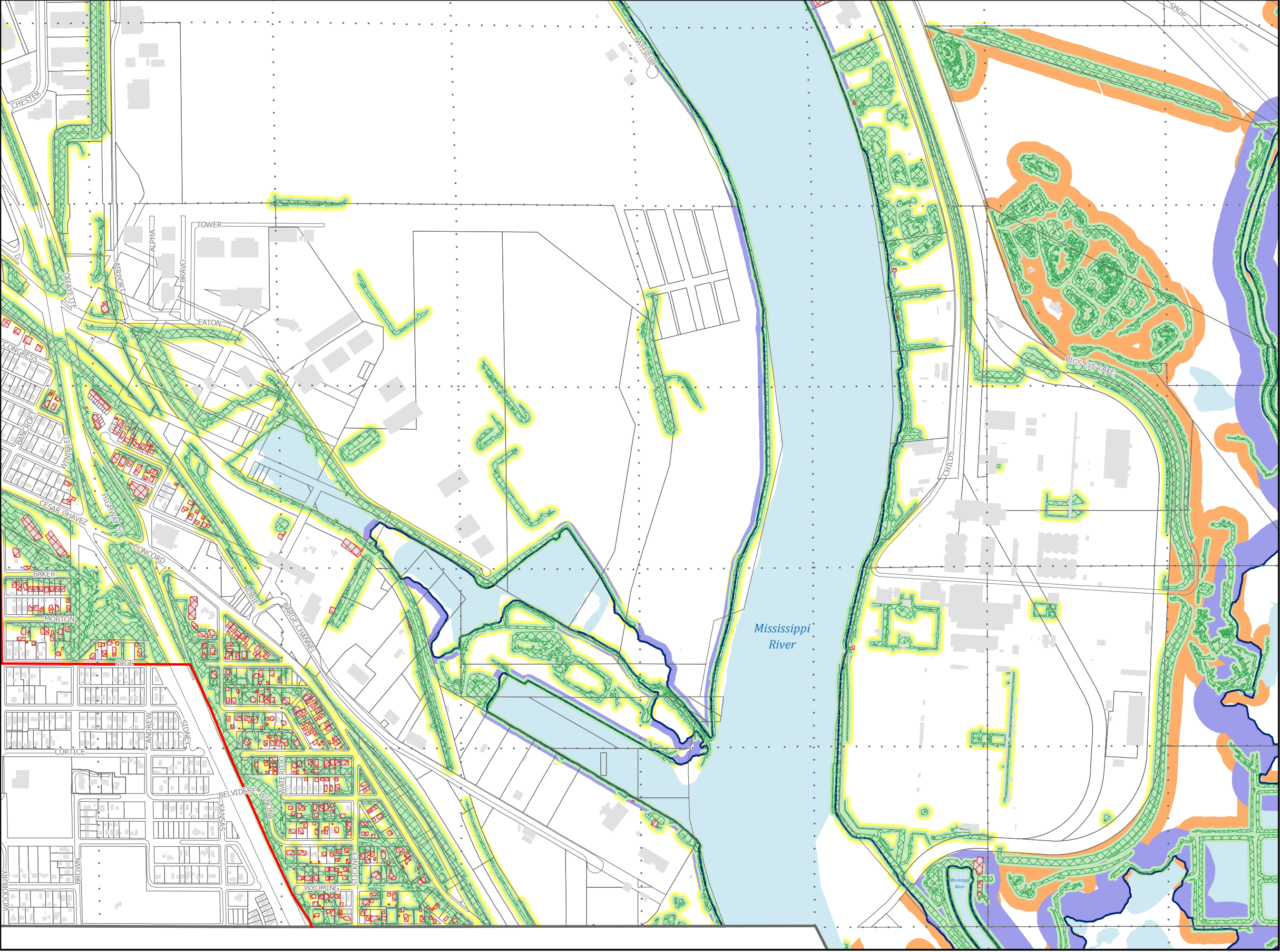

DRAFT MRCCA RULES
SLOPE & RIVER
SETBACKS

Based off of a 1 m Digital Elevation Model

MRCCA Boundary
Nonconforming Structures
(under draft MRCCA Rules)

Structures
Water
Ordinary High Water
Section Lines

Very Steep Slopes
Slope Preservation Zone
40' Slope Setback
100' Slope Setback
River Setback from OHW

40' & 100' setbacks were calculated from very steep slopes instead of a bluffline or very steep slope line. Some of those setbacks are located on the toe of the slope. To correct for this, buildings impacted by the setbacks from the slope toe have been removed.

Buildings that are impacted by man made slopes have not being identified as nonconforming.

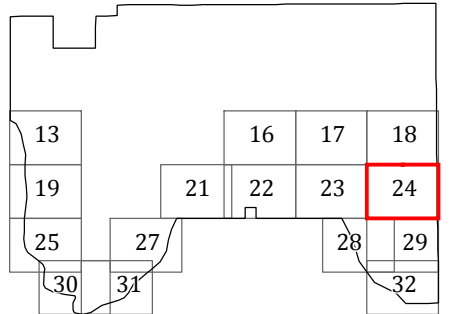





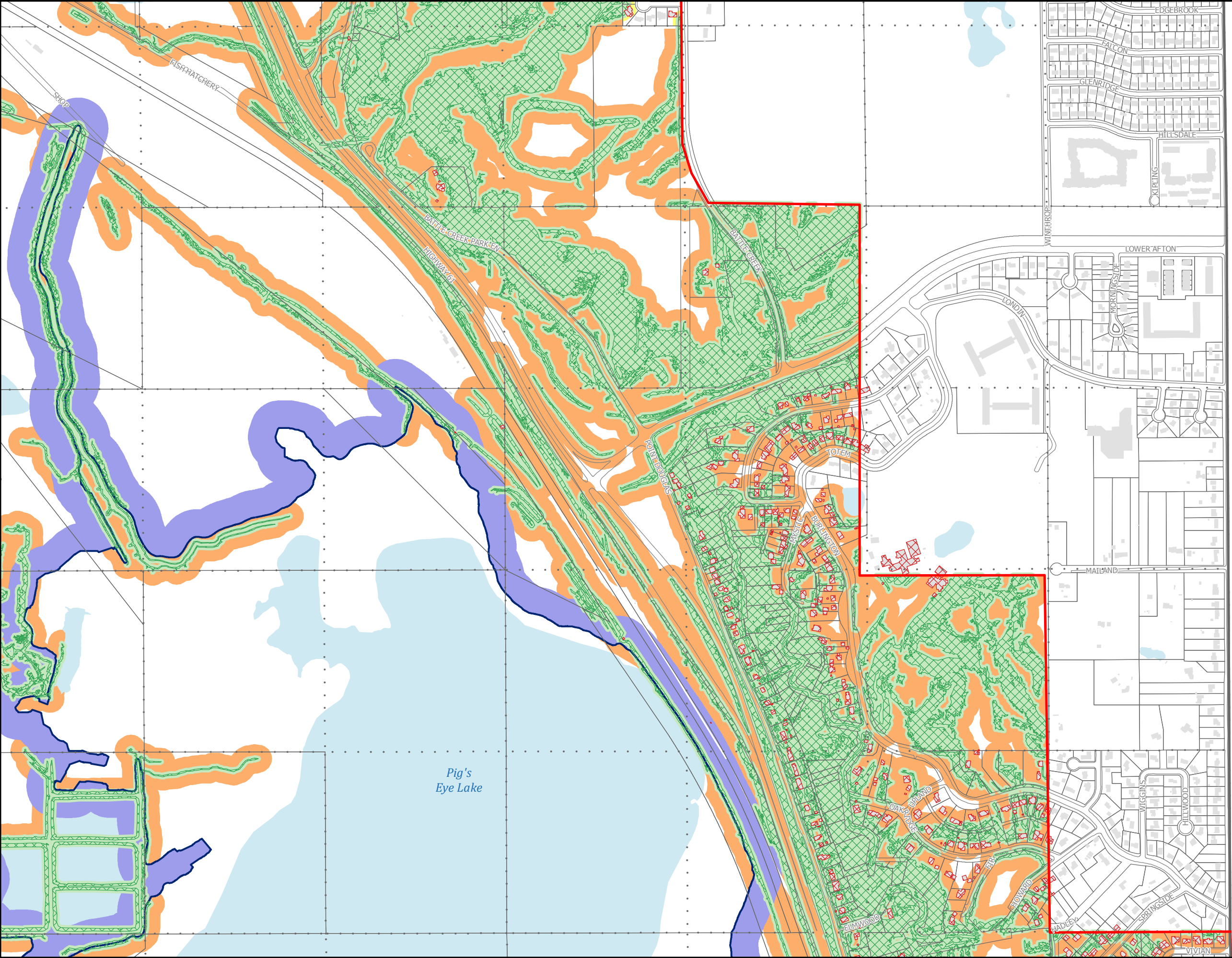





0 165 330 660 990 1,320 Feet
1" = 1 Furlong: 660 feet: 1/8 mile

PANEL 24



DRAFT MRCCA RULES SLOPE & RIVER SETBACKS

Based off of a 1 m Digital Elevation Model

-  MRCCA Boundary
-  Nonconforming Structures
(under draft MRCCA Rules)
-  Structures
-  Water
-  Ordinary High Water
-  Section Lines
-  Very Steep Slopes
-  Slope Preservation Zone
-  40' Slope Setback
-  100' Slope Setback
-  River Setback from OHW

40' & 100' setbacks were calculated from very steep slopes instead of a bluffline or very steep slope line. Some of those setbacks are located on the toe of the slope. To correct for this, buildings impacted by the setbacks from the slope toe have been removed.

Buildings that are impacted by man made slopes have not being identified as nonconforming.

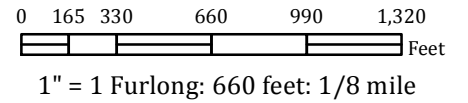
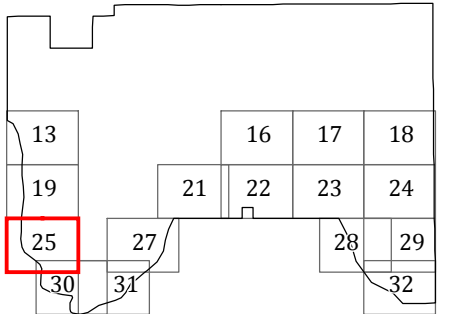

PANEL 25

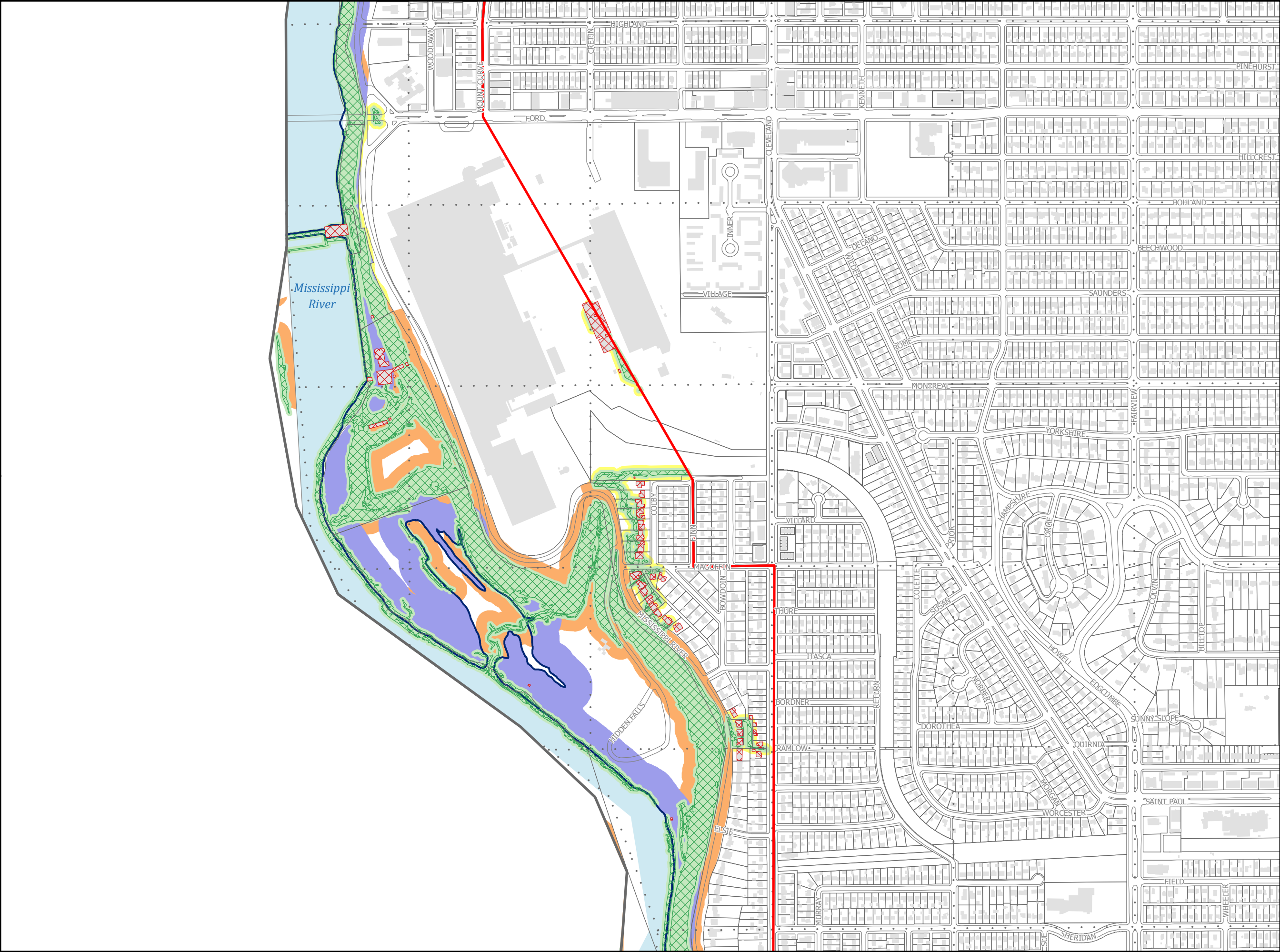

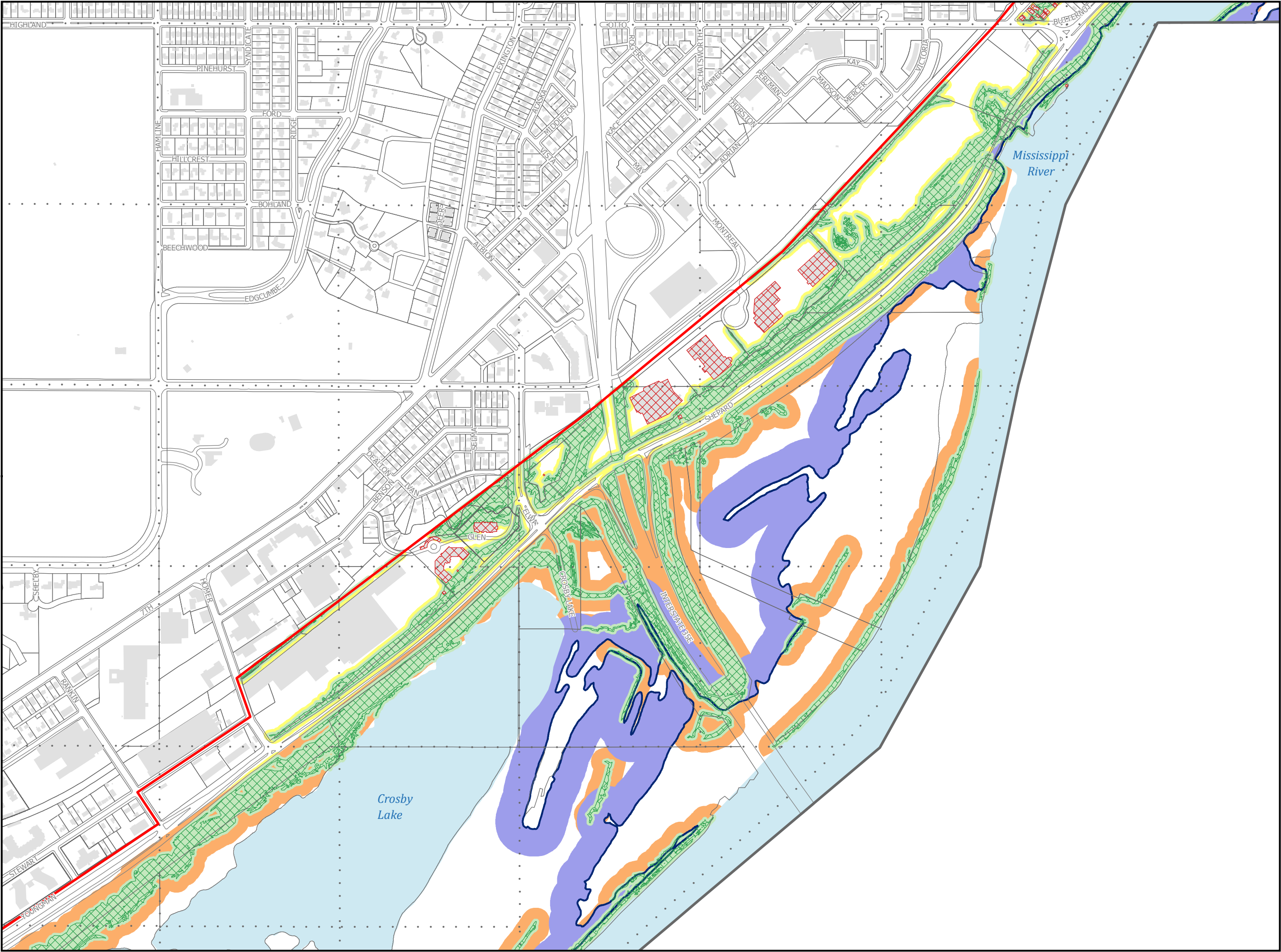

DRAFT MRCCA RULES
SLOPE & RIVER
SETBACKS

Based off of a 1 m Digital Elevation Model

- MRCCA Boundary
- Nonconforming Structures
(under draft MRCCA Rules)
- Structures
- Water
- Ordinary High Water
- Section Lines
- Very Steep Slopes
- Slope Preservation Zone
- 40' Slope Setback
- 100' Slope Setback
- River Setback from OHW

40' & 100' setbacks were calculated from very steep slopes instead of a bluffline or very steep slope line. Some of those setbacks are located on the toe of the slope. To correct for this, buildings impacted by the setbacks from the slope toe have been removed.



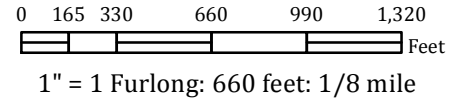
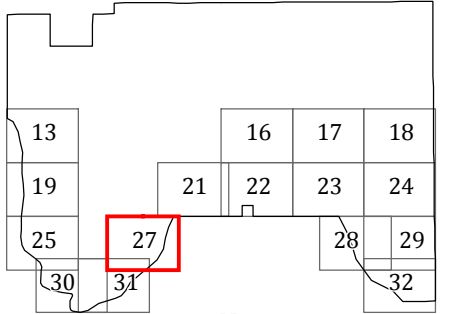







Buildings that are impacted by man made slopes have not being identified as nonconforming.



PANEL 27

DRAFT MRCCA RULES SLOPE & RIVER SETBACKS

Based off of a 1 m Digital Elevation Model

-  MRCCA Boundary
-  Nonconforming Structures
(under draft MRCCA Rules)
-  Structures
-  Water
-  Ordinary High Water
-  Section Lines
-  Very Steep Slopes
-  Slope Preservation Zone
-  40' Slope Setback
-  100' Slope Setback
-  River Setback from OHW

40' & 100' setbacks were calculated from very steep slopes instead of a bluffline or very steep slope line. Some of those setbacks are located on the toe of the slope. To correct for this, buildings impacted by the setbacks from the slope toe have been removed.

Buildings that are impacted by man made slopes have not being identified as nonconforming.

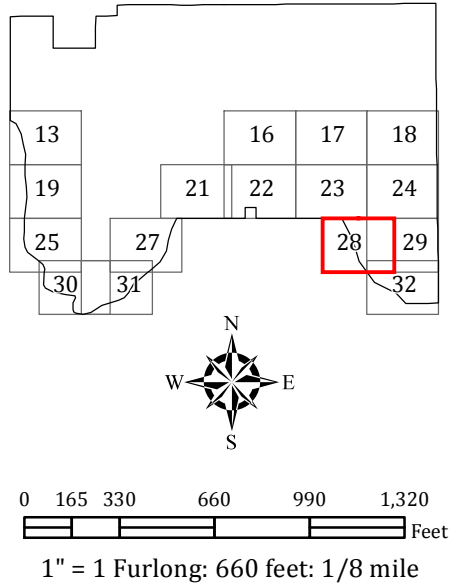

PANEL 28

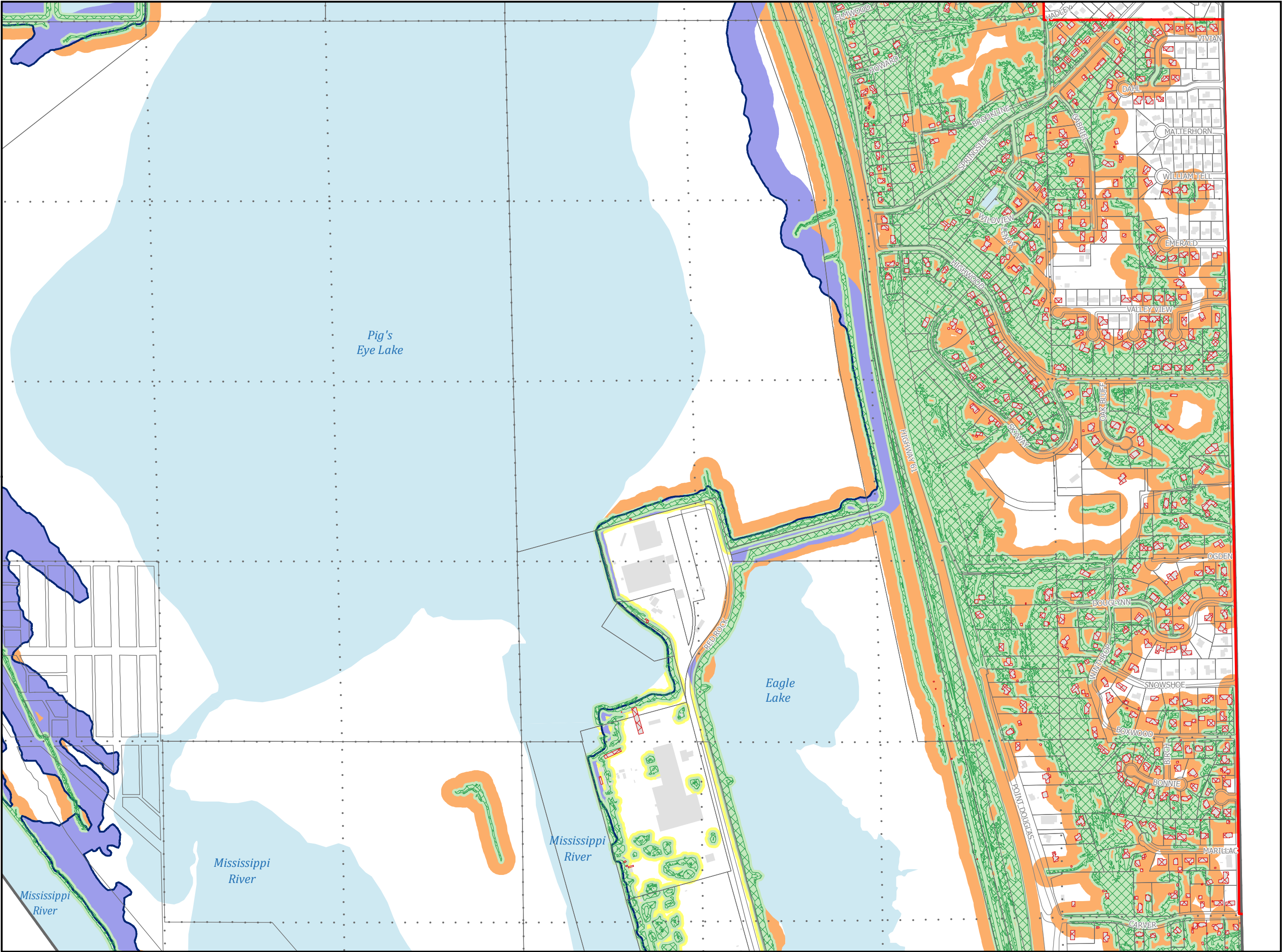

DRAFT MRCCA RULES SLOPE & RIVER SETBACKS

Based off of a 1 m Digital Elevation Model

- MRCCA Boundary
- Nonconforming Structures
(under draft MRCCA Rules)
- Structures
- Water
- Ordinary High Water
- Section Lines
- Very Steep Slopes
- Slope Preservation Zone
- 40' Slope Setback
- 100' Slope Setback
- River Setback from OHW

40' & 100' setbacks were calculated from very steep slopes instead of a bluffline or very steep slope line. Some of those setbacks are located on the toe of the slope. To correct for this, buildings impacted by the setbacks from the slope toe have been removed.

Buildings that are impacted by man made slopes have not being identified as nonconforming.

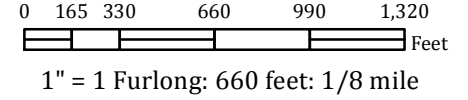
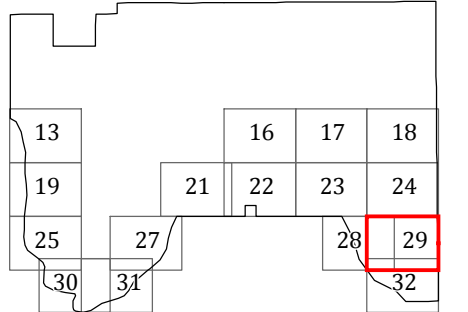

PANEL 29

DRAFT MRCCA RULES
SLOPE & RIVER
SETBACKS

Based off of a 1 m Digital Elevation Model

- MRCCA Boundary
- Nonconforming Structures (under draft MRCCA Rules)
- Structures
- Water
- Ordinary High Water
- Section Lines
- Very Steep Slopes
- Slope Preservation Zone
- 40' Slope Setback
- 100' Slope Setback
- River Setback from OHW

40' & 100' setbacks were calculated from very steep slopes instead of a bluffline or very steep slope line. Some of those setbacks are located on the toe of the slope. To correct for this, buildings impacted by the setbacks from the slope toe have been removed.

Buildings that are impacted by man made slopes have not being identified as nonconforming.

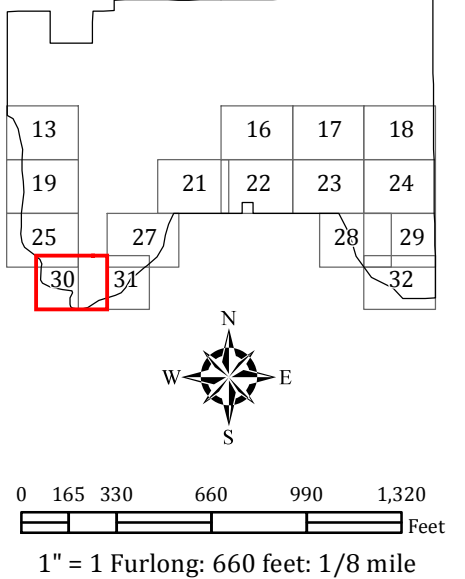

PANEL 30

DRAFT MRCCA RULES
SLOPE & RIVER
SETBACKS

Based off of a 1 m Digital Elevation Model

- MRCCA Boundary
- Nonconforming Structures (under draft MRCCA Rules)
- Structures
- Water
- Ordinary High Water
- Section Lines
- Very Steep Slopes
- Slope Preservation Zone
- 40' Slope Setback
- 100' Slope Setback
- River Setback from OHW

40' & 100' setbacks were calculated from very steep slopes instead of a bluffline or very steep slope line. Some of those setbacks are located on the toe of the slope. To correct for this, buildings impacted by the setbacks from the slope toe have been removed.

Buildings that are impacted by man made slopes have not being identified as nonconforming.

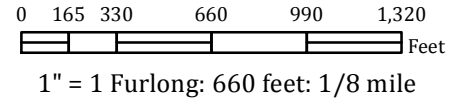
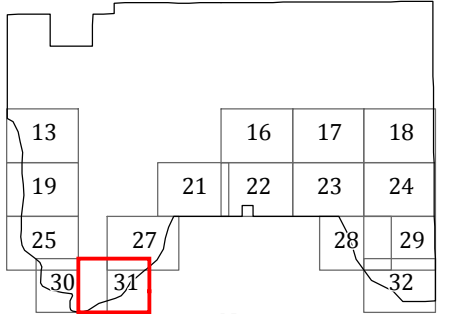

PANEL 31

DRAFT MRCCA RULES
SLOPE & RIVER
SETBACKS

Based off of a 1 m Digital Elevation Model

- MRCCA Boundary
- Nonconforming Structures
(under draft MRCCA Rules)
- Structures
- Water
- Ordinary High Water
- Section Lines
- Very Steep Slopes
- Slope Preservation Zone
- 40' Slope Setback
- 100' Slope Setback
- River Setback from OHW

40' & 100' setbacks were calculated from very steep slopes instead of a bluffline or very steep slope line. Some of those setbacks are located on the toe of the slope. To correct for this, buildings impacted by the setbacks from the slope toe have been removed.

Buildings that are impacted by man made slopes have not being identified as nonconforming.

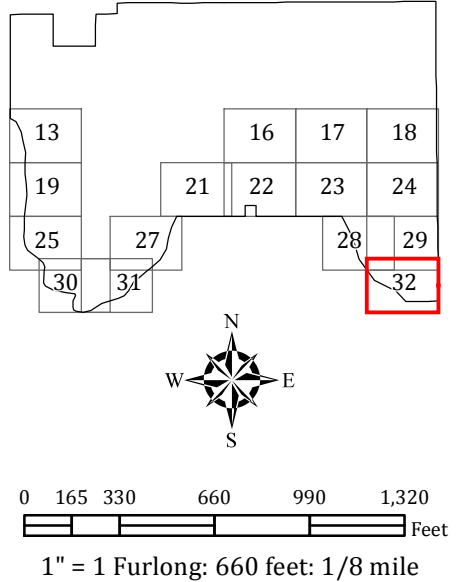

PANEL 32

